



IOWA MOLD TOOLING CO., INC.

P.O. Box 189
Garner, IA 50438
Tel: 641.923.3711
Fax: 641.923.2424
www.imt.com

Manual # 99906700

Series 4 Telescopic Crane 7500 30' Parts & Specifications

Revised 10-27-2023

© 2023 Iowa Mold Tooling Co., Inc.
All rights reserved

No part of this publication may be reproduced, stored in a retrieval system, or transmitted in any form or by any means, electronic, mechanical, photocopying, recording or otherwise without the prior written permission of Iowa Mold Tooling Co., Inc.

Iowa Mold Tooling Co., Inc. is an Oshkosh Corporation Company



WARNING

Operating, servicing and maintaining this vehicle or equipment can expose you to chemicals including engine exhaust, carbon monoxide, phthalates, and lead, which are known to the State of California to cause cancer and birth defects or other reproductive harm. To minimize exposure, avoid breathing exhaust, do not idle the engine except as necessary, service your vehicle or equipment in a well-ventilated area and wear gloves or wash your hands frequently when servicing. For more information go to www.P65Warnings.ca.gov.

70490167

Table of Contents

Introduction	1
Equipment Safety	2
Personal Fall/Tie-Off Protection	4
Specifications	5
General Specifications	6
Performance Specifications	7
Load Capacity Chart	9
Capacity Load Chart (70399103).....	10
Crane Installation	11
Installation Introduction	12
Dimension Drawing (99906749)	13
Greasing Instructions	15
Greasing Locations	16
Crane Recommended Spare Parts List	18
Crane Installation (99906743).....	20
Chassis Wiring Harness (77441476 / 99905212)	22
Telescopic Crane Orientation	23
Parts	25
Parts Information.....	26
Valve Bank Assembly SP (99906279)	28
Base Assembly (99906612).....	30
Boom Assembly (99906617).....	32
Winch & A2B Assembly (99906629)	34
Crane Assembly (99906749) Base & Valve Bank View	36
Crane Assembly (99906749) Boom & Rigging View.....	37
Gear Rotator (71056577).....	40
Planetary Winch (70570761)	42
Lower Cylinder (51728232)	44
Extension Cylinder (51727883).....	46
Hydraulic Schematic SP (99906727)	48
Electrical & Lighting	53
Boom Tip Floodlight Kit (99906730).....	54
Harness Boom Tip Led Flood Light Jumper (77441473) Nail Board & Schematic Views.....	56
Harness Boom Tip Led Flood Light Jumper (77441473) Circuit Chart View	57
CMD.CTRL	59
Base Unit (70735199).....	60
Handheld Remote, Toggles & Icons (70735198)	61
Harness S4 SP Crane (77441718) Nail Board View.....	62
Harness S4 SP Crane (77441718) Schematic View.....	63
Harness S4 SP Crane (77441718) Circuit Chart View.....	64
Harness S4 SP Crane (77441718) Circuit Chart View.....	65
Harness S4 SP Crane (77441718) Circuit chart View	66
Harness S4 SP Crane (77441718) Can Bus Routing View	67
Harness S4 SP Crane (77441718) Circuit Chart View.....	68

General Information

Decal Placement (99906803)	70
Thread Torque Charts - Imperial	72
Thread Torque Charts - Metric	73
Cross Torque Method - Turntable Bearing (General).....	74

This page left intentionally blank

Section - 1 **Introduction**

Equipment Safety

PERSONNEL REQUIREMENTS

Certain inherent risks are associated with heavy equipment. Personnel working in the area of these vehicles are subject to certain hazards that cannot be guarded against by mechanical means, but only by the exercise of intelligence, care, and common sense. It is therefore essential for the owner of this equipment to have personnel involved in the use and operation of these vehicles who are competent, careful, physically and mentally qualified, and trained in the safe operation of this equipment.

TRAINING

Prior to using any of the equipment installed on or incorporated in the IMT Crane Body Mechanics Truck, you must:

- Have already been fully trained to operate the vehicle and equipment.
- Have demonstrated the effectiveness of your training and the extent of your knowledge.

BEFORE operating this vehicle and any associated equipment, you, the operator or maintainer, must read, understand, and follow the instructions found in the operator and maintenance manuals from the manufacturers of major components used on this vehicle or equipment

Proper tools and service equipment must be used taking appropriate precautions as required by accepted safety practices to prevent personal injury and / or equipment damage

If you are uncertain about the safe operation of any aspect of this vehicle or equipment, stop immediately and seek further training.

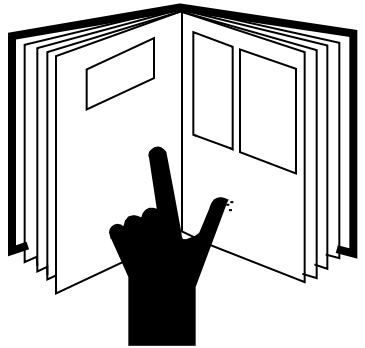
⚠ WARNING	
	<ul style="list-style-type: none">• Only trained personnel should operate this equipment.• Do not operate or service until you have read and understood the operation and service manual supplied with this equipment.• Manuals can be obtained from manufacturer's website or by contacting customer service.• Operating this equipment without knowledge or training may lead to injury or death for you or others.



www.imt.com/service-manuals

INTRODUCTION

This volume includes specifications, installation information, and spare parts drawings applicable to your particular crane. For operating, maintenance and repair instructions, see *S4 Telescopic Crane Operator's Manual*, part number 99906578.

It is your responsibility to operate and maintain this unit in a manner that will result in the safest working conditions possible. You must be aware of existing Federal, State and Local codes and regulations governing the safe use and maintenance of this IMT crane. The crane was designed and built to meet the standards of ANSI/ASME B30.5, Mobile & Locomotive Cranes. Contact the American Society of Mechanical Engineers (www.asme.org) for more information on ANSI/ASME B30.5.

Misuse of the crane through overloading, abuse, lack of maintenance and unauthorized modifications will void the warranty on any part of the unit subjected to this misuse. No warranty—verbal, written or implied—other than the official, published IMT new machinery and equipment warranty will be valid with this unit.

Throughout the manual, **NOTE**, **CAUTION**, and **WARNING** are used to draw the attention of personnel. They are defined as follows:

WARNING

A WARNING is used when there is the potential for personal injury or death.

CAUTION

A CAUTION is used when there is the very strong possibility of damage to the equipment or premature equipment failure.

NOTE

A NOTE is used to either convey additional information or to provide further emphasis for a previous point.

For a safe work environment, treat this equipment with respect and service it regularly.

Personal Fall/Tie-Off Protection

When using IMT products for the purpose of personal fall protection, users shall read, understand, and follow the personal fall protection provisions of OSHA 29 CFR 1926.1423, paragraphs (g) *Anchorage criteria*; (j) *Anchoring to the load line*; (k) *Training*. **Note** OSHA sections, 1926.502(d)(15)* and 1926.502(e)(2)*, are cross-referenced in this section and is up to the user to read, understand, and follow these regulations. The above-referenced provisions within OSHA address specific personal fall protection requirements; however, users of IMT products are required to read, understand and follow all OSHA, industry, workplace, and employer-created regulations governing the use of this product, which includes, but is not limited to, 29 CFR 1926.1423. The user is also required to read, understand, and follow IMT's warnings and instructions. Nothing within this letter should be interpreted to limit or excuse non-compliance with the above requirements in their entirety.

When using IMT products with personal fall protection as described above, users shall utilize a two-part line with the snatch block installed on the winch load line. The personal fall protection shall be attached to the hook on the snatch block. The personal fall protection device shall be connected to the hook on the snatch block only if the hook has the original safety latch on the hook. At no time shall anyone use the hook on the snatch block for purposes of attaching personal fall protection if the safety latch is not original to the hook, or is missing or damaged, and/or if the safety latch is not properly functioning. At no time shall anyone use the winch wire-rope as a tie-off point for personal fall protection. The failure to follow the above regulations and strict adherence to all applicable OSHA, industry, workplace, employer-created, and IMT warnings and instructions can lead to personal injury or death

* In order to use this method, the hook must have a safety latch, the crane must be capable of supporting 5,000 pounds (refer to the load chart affixed to the crane), limit the fall to less than 6-feet, and not allow a swinging fall. Crane hooks should be used only where there is no other suitable anchor point.

These OSHA regulations can be found at:

https://www.osha.gov/pls/oshaweb/owadisp.show_document?p_table=STANDARDS&p_id=67

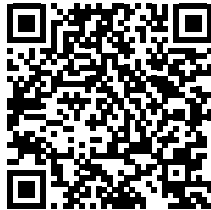

OSHA website

Section - 2 **Specifications**

General Specifications

GENERAL SPECIFICATIONS	
	7500- 30'
CRANE RATING (crane rating (ft-lb) is the rated load (lb) multiplied by the respective distance (ft) from centerline of rotation with all extensions retracted and lower boom in horizontal position.)	52,000 ft-lb (7.2 tm)
HORIZONTAL REACH - FLIP SHEAVE UP (From centerline of rotation.)	30'-10" (9.4 m)
HORIZONTAL REACH - FLIP SHEAVE DOWN (From centerline of rotation.)	30'- 0" (9.1 m)
FULLY RETRACTED LENGTH	13'- 0" (4 m)
HYDRAULIC EXTENSIONS (2)	102" & 102" (259 cm & 259 cm)
LIFTING HEIGHT	32'-1" (9.8 m)
CRANE WEIGHT	2,400 lb (1,089 kg)
CRANE STORAGE HEIGHT	40.6" (103 cm)
MOUNTING SPACE REQUIRED (Crane base.)	20" x 21" (50.8 cm x 53.3 cm)
OPTIMUM PUMP CAPACITY	10 gpm (221 L/min)
SYSTEM OPERATING PRESSURE	3,200 psi (221 Bar)
CENTER OF GRAVITY Horizontal from centerline of rotation.	49.9" (127 cm)
Vertical from bottom of crane base.	22.2" (56.4 cm)
TIE-DOWN BOLT PATTERN (4 bolts)	
TIE-DOWN BOLT PATTERN (8 bolts)	Outside: 14.75" x 14.75" (37.5 cm x 37.5 cm) Inside: 13.75" x 6.63" (34.9 cm x 16.8 cm)
ROTATIONAL TORQUE	9,000 ft-lb (1.4 tm)

Performance Specifications

PERFORMANCE SPECIFICATIONS	
	7500 30'
ROTATION SPECS	400°
ROTATION SPEED	31 Seconds
LOWER BOOM ELEVATION - SPECIFICATIONS	-10° to +80°
LOWER BOOM ELEVATION - SPEED	12 Seconds (Raise) 9 Seconds (Lower)
EXTENSION CYLINDER (2) SPECIFICATIONS	102" & 102" (259 cm & 259 cm)
EXTENSION CYLINDERS (2) SPEED	32 Seconds (Extend) 23 Seconds (Retract)
WINCH SPEED	60 ft/min (18.3 m/min)
CHASSIS SPECIFICATIONS	
CHASSIS STYLE	Conventional Cab
BODY STYLE	Dominator™ I Minimum
RBM*	600,000 in-lb (69,127 kg-m)
FRAME SECTION MODULUS (MINIMUM)	14.2 cubic inches (232.7 cc)
CRANE RATING	52,000 ft-lb (7.2 tm)
GVW	19,500 lb Minimum (8,845 kg)

NOTES:

ALL FUNCTION SPEEDS (EXCEPT WINCH LINE SPEED) ASSUME 90% HYDRAULIC EFFICIENCY AT 10 GPM.

* RESISTANCE TO BENDING MOMENT.

POWER SOURCE

PTO DRIVEN - Integral mounted hydraulic pump and PTO application. Other standard power sources may be used. Minimum power required is 23.5* horsepower based on 10 gpm (37.9 L/min) at 3200 PSI (221 Bar)

CYLINDER HOLDING VALVES

The holding sides of all cylinders are equipped with integral-mounted counterbalance valves to prevent sudden cylinder collapse in case of hose failure.

ROTATION SYSTEM

Rotation of the crane is accomplished through a turntable gear bearing powered by a high-torque hydraulic motor through worm gear reduction. Standard rotation is 400°.

HYDRAULIC SYSTEM (PTO DRIVEN)

The hydraulic system is an open-centered, full-pressure system that requires 10 gpm (37.9 L/min.) optimum oil flow at 3200 PSI (221 Bar). It is equipped with a four-section, stack-type, electric, remote control valve with an RF remote-control system with a 40' (12.2 m) radio elimination cable. The system includes a separate hydraulic oil reservoir, return-line filter and control valve.

OVERLOAD PROTECTION SYSTEM

Overloading of the crane is prevented by the overload protection system. A pressure transducer mounted on the lower cylinder senses overload conditions. When in an overload situation, the winch-up, extension-out, and boom-down functions are stopped. To relieve the situation, raise the boom, retract the extensions, or lower the winch.

WINCH

The 5,500 lb (2,495 kg) planetary winch is powered using a high-torque hydraulic motor. The lifting capacity of the winch is 5,500 lb (2,495 kg) one-part line. Maximum two-part line capacity is based on the maximum crane capacity. The winch is equipped with 120 ft (36.6 m) of 3/8" (9.5 mm), 6 x 25 FW IWRC EIPS wire rope. A compact, anti-two block device is included to prevent the lower block or hook assembly from coming in contact with the boom sheave assembly. The winch meets ANSI B30.5 standards.

NOTES:

1. THE GROSS VEHICLE WEIGHT RATING (GVW) IS A MINIMUM GUIDELINE. CONTACT IMT IF YOU HAVE QUESTIONS REGARDING YOUR PARTICULAR INSTALLATION.
2. ALL CHASSIS, CRANE AND BODY COMBINATIONS MUST BE STABILITY-TESTED PER ANSI B30.5 REQUIREMENTS.

***ALL FUNCTION SPEEDS (EXCEPT WINCH LINE SPEED) ASSUME 90% HYDRAULIC EFFICIENCY AT 10 GPM.**

IOWA MOLD TOOLING CO., INC. RESERVES THE RIGHT TO CHANGE SPECIFICATIONS AND DESIGN WITHOUT NOTICE.

Section - 3

Load Capacity Chart

Capacity Load Chart (70399103)

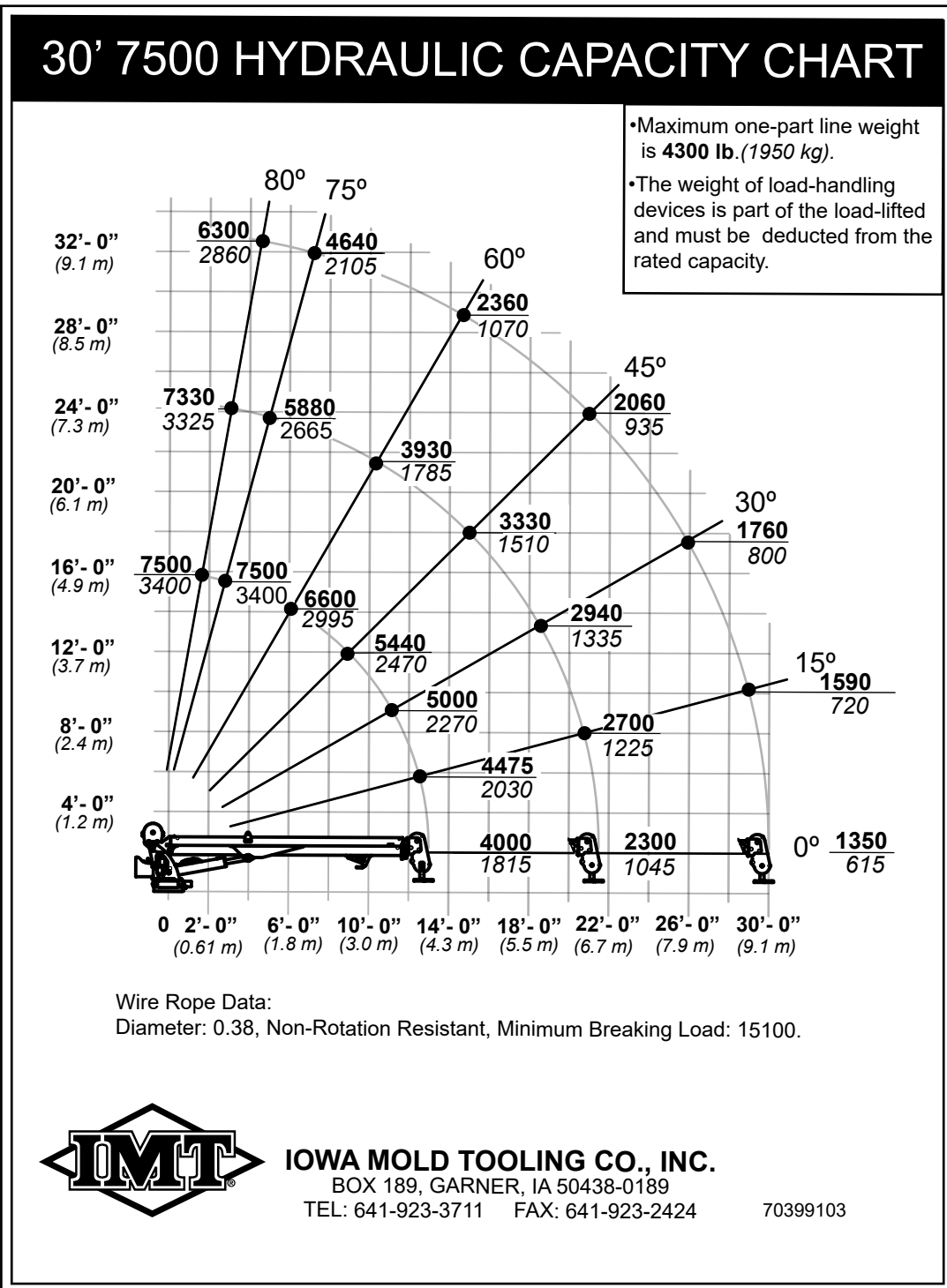

Section - 4

Crane Installation

Installation Introduction

GENERAL

This section contains instructions for the installation of your crane. Prior to installing the crane and hydraulic components, make sure that the chassis is ready to receive the crane. Reinforce the chassis frame, as necessary, and install the PTO and pump.

Each installation may vary in components used. It is important to use hoses of proper length, pumps of correct size, and PTOs of adequate speed. Study the applicable installation kit in the parts section before attempting any installation.

CRANE INSTALLATION

In addition to meeting minimum chassis specifications, there must be sufficient room to mount the crane and the platform must be strong enough to support the crane and rated load. The body must be designed to sustain the forces imposed by the crane when lifting the full rated load. In addition, an IMT body is designed to take full advantage of the standard reservoir placement. This reservoir is installed in the cargo area of the body. Before attempting to install the crane, the body must be installed on the chassis.

Dimension Drawing (99906749)

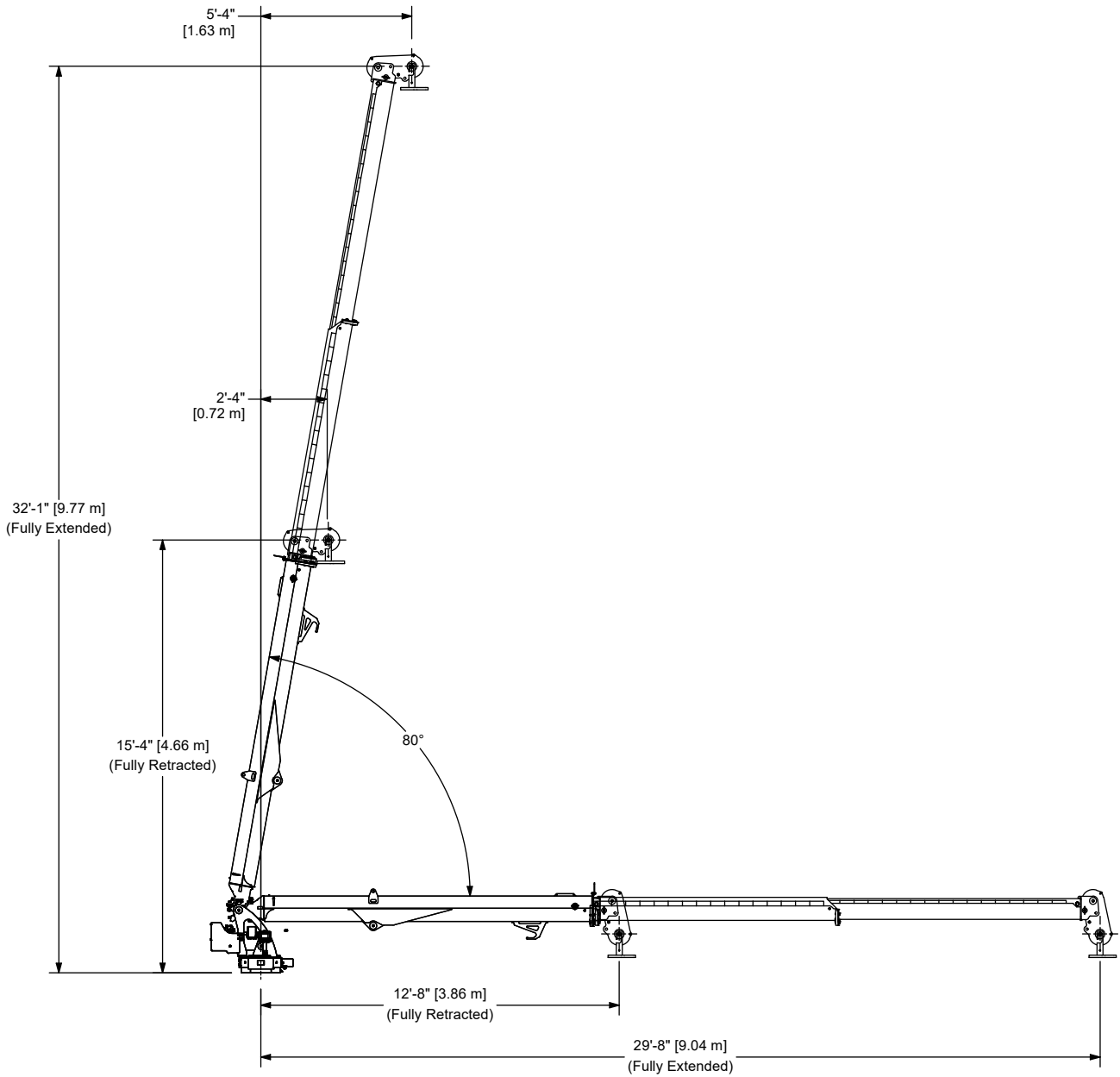

DIMENSION DRAWING (99906749) CONTINUED

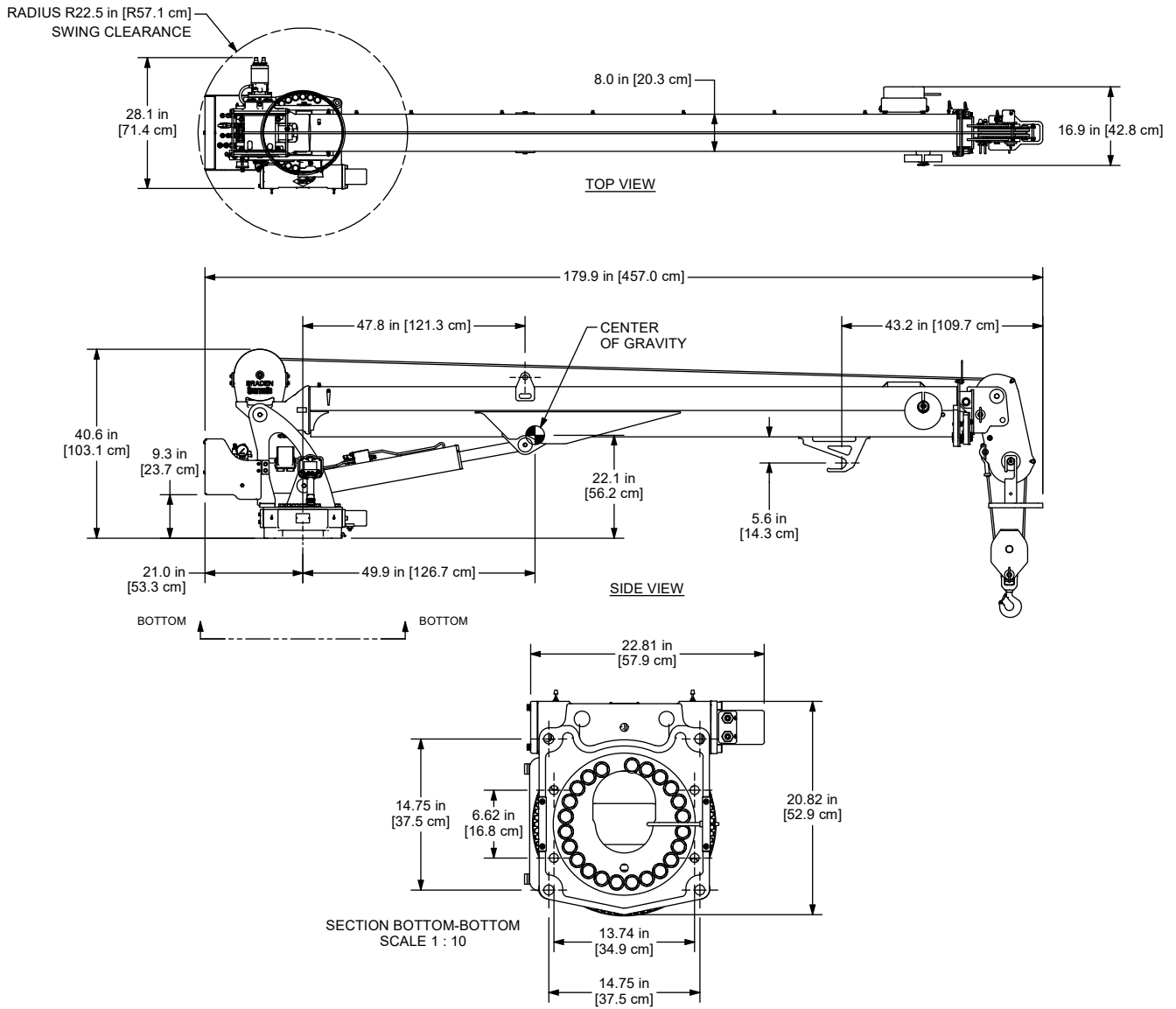

Greasing Instructions

Different lubricants are required for different sections of your crane. Contact your lubricant supplier for specific product information. Follow the grease and lubricant specifications and intervals listed in this manual for best results.

Crane grease zerks must be greased on a weekly basis during normal operating conditions. Under severe operating conditions the zerks must be greased more frequently. Each grease zerk is marked with a decal, "grease weekly", as shown. Rotate the worm gear bearing when greasing the worm gear bearing grease zerks.



Crane worm gear bearing teeth must be lubricated weekly with lubriplate GearMate super-heavy or equivalent, applied with a grease gun, caulk gun or brush. Cover all teeth with grease and leave no exposed metal surfaces showing.

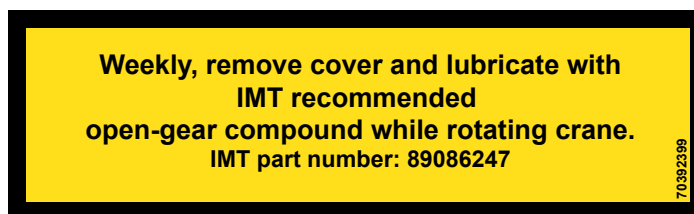

Greasing Locations

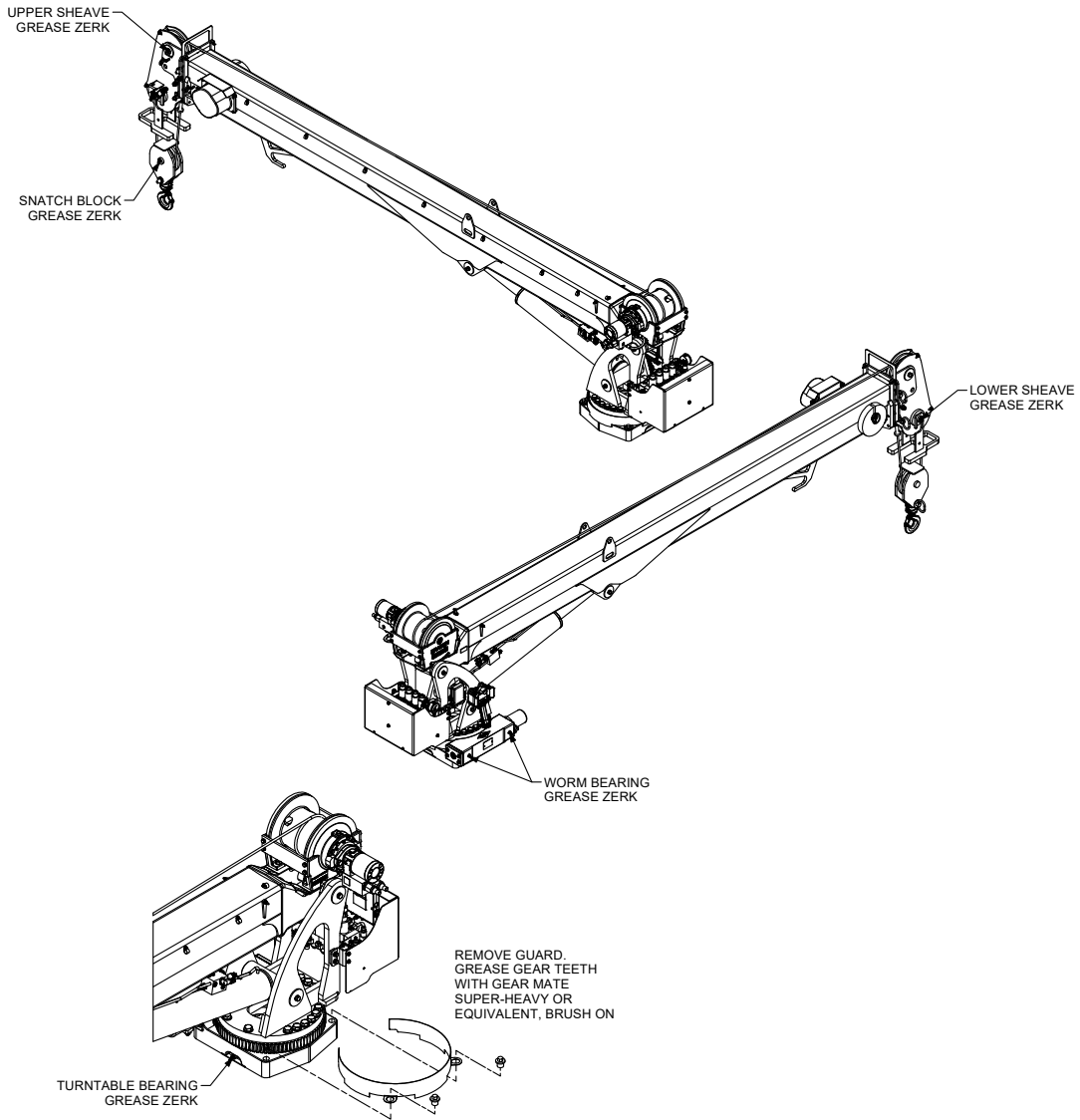

LOCATION	LUBRICANT	APPLICATION METHOD	FREQUENCY
BASE - TURNTABLE BEARING GREASE ZERKS	EXTREME PRESSURE LITHIUM GREASE SUCH AS: SHELL ALVANIA 2EP, SHELL RETINAX A, MOBILGREASE XHP 462, CENEX ML 365®, XTREME TRUE-FLO EP2 LITHIUM GREASE OR EQUIVALENT	APPLY WITH HAND OR PNEUMATIC PRESSURE GREASE GUN	WEEKLY
SNATCH BLOCK PIN			
WORM BEARINGS GREASE ZERKS (*ROTATE CRANE WHILE GREASING)			
LOWER SHEAVE			
UPPER SHEAVE			
GEAR TEETH	GEARMATE® SUPER HEAVY OR EQUIVALENT	BRUSH	WEEKLY
WORM GEAR	GEARMATE® SUPER HEAVY OR EQUIVALENT	APPLY WITH HAND OR PNEUMATIC PRESSURE GREASE GUN	

This page left intentionally blank

Crane Recommended Spare Parts List

This parts list is intended to provide the user with a stock of parts sufficient to keep the unit operating with the minimal down-time waiting for parts, but it does not indicate these items will fail within a year. In addition, there may be parts failures not covered by this list. Parts not listed are considered as not being normal wear items during the first year of operations.

BASE & MAST(99906612)		
PART NO.	DESCRIPTION	QTY.
73051919	HYDRAULIC MOTOR	1
72601949	CAP SCREW 0.50-13 X 1.25 SHZC	2
72601629	CAP SCREW .75-10 X 4.00 HEX HEAD GR8 Z	4
72601817	CAP SCREW .75-10 X 3.25 HEX HEAD GR8 Z	16
BOOM ASSEMBLY (99906617)		
60030336	WEAR PAD-RC	1
60030337	WEAR PAD-ROUND	2
60030422	WEAR PAD-ROUND	1
60030423	WEAR PAD-RC	4
60030425	WEAR PAD-ROUND	2
60030428	WEAR PAD-ROUND	4
60030421	WEAR PAD-RC 0.25X 6.00X 6.00	1
60030442	WEAR PAD-RND 0.25X 1.00X .50X .38	2
60030429	WEAR PAD-A2B BRKT	2
ANTI-TWO-BLOCK ASSEMBLY (99906629)		
77041863	SWITCH-LIMIT DT04-4P CONN	1
RIGGING COMPONENTS (99906749)		
70735099	HOOK-SWVL POS LOCK BBRG 5TON	1
60030134	SHEAVE- 8.00 POLYMER	1
70580231	WIRE ROPE ASM-GALV.38(6X25)X130ft XIPS	1
71414204	DOWN HAUL WEIGHT-(20#) .38 WIRE ROPE	1
LOWER CYLINDER (51728232)		
94399128	SEAL KIT	1
77041866	TRANSDUCER-HYD 0-5000PSI 4-20mA 2-Wire	1
73540673	VALVE-CBAL SUN CBBB-LAN 3300 PSI	1
EXTENSION CYLINDER (51727883)		
73540565	VALVE-CBAL 15 GPM 4.5:1 T11-A @4000 PSI	1
94490494	SEAL KIT	1
VALVE BANK ASSEMBLY (99906279)		
73734472	VALVE BANK-MOD.INLET (PW) 12VDC IP69	1
51728093	KIT-HRDW SERIES 3 SP VALVE BANK	1
VALVE BANK (73734472)		
90744198	KIT - COIL REPAIR FOR 73540375 12V	1
77041930	SOLENOID TUBE USED ON 73540375	1
WINCH (70570761)		
94744136	SEAL KIT	1
73540627	BRAKE VALVE ASM-FOR WINCH 70570761_0771	1

RADIO REMOTE CONTROL & BASE		
70735198	TRANSM-RAD CMD.CTRL W/ LCD	1
70735199	RECEIVER-RAD CMD.CTRL CAN BUS	1
71415460	MAGNET-TELE RAD REM TRANS W SCREW CERVIS	1

Crane Installation (99906743)

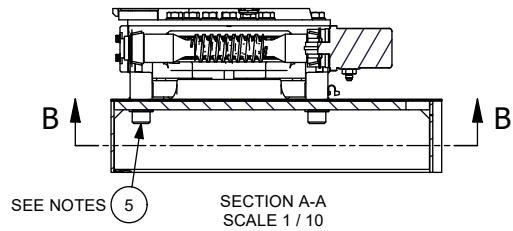
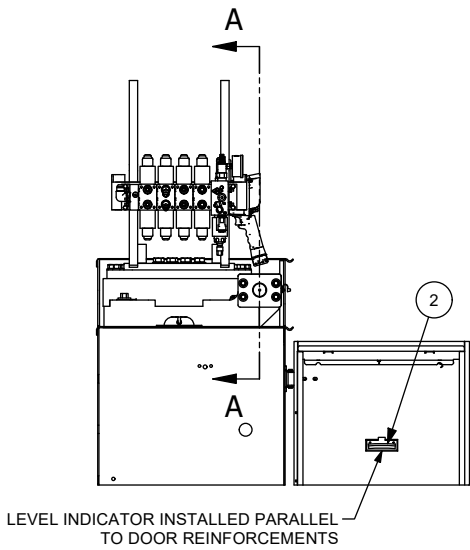
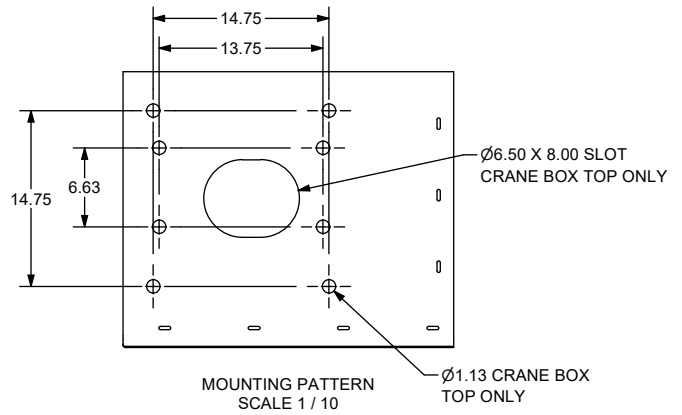
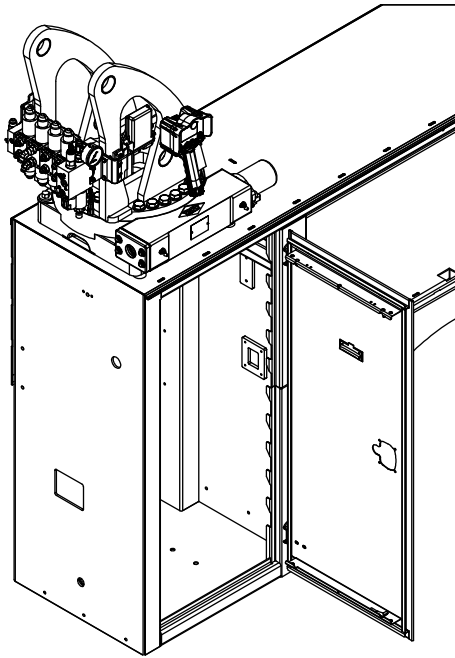

USE CUT WASHERS WHERE NEEDED TO
CLEAR CRANE COMPARTMENT STRUCTURE

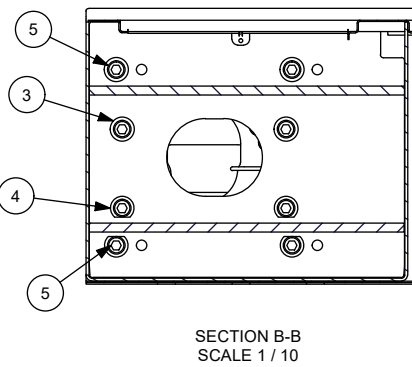

CRANE INSTALLATION (99906743) PARTS LIST

ITEM NO.	PART NO.	DESCRIPTION	QTY.
1.	93728383	INSTL-KIT 7500SL-8600	1
2.	72042097	LEVEL INDICATOR LEVEL	1
3.	72063066	WASHER 1.00 FLAT HI STR	8
4.	72063286	WASHER-FLAT 1.00 H ASTM F436 Z-CUT	8
5.	72602151	CAP SCR 1.00- 8X 2.50 SH GR8	8
REV. INITIAL RELEASE			

NOTES

1. THE 2.50" BOLTS SUPPLIED ARE PART OF THE CRANE INSTALLATION KIT. DETERMINE THE CRANE BOX TOP THICKNESS AND ENSURE THAT THE BOLTS WILL HAVE A MINIMUM THREAD ENGAGEMENT OF 1.50". IF DIFFERENT LENGTH BOLTS ARE REQUIRED THEY MUST BE 1-8, GRADE 8, AND ZINC COATED.
2. TORQUE MOUNTING BOLTS TO 680 FT-LB.

Chassis Wiring Harness (77441476 / 99905212)

ADDITIONAL INSTALLATION COMPONENTS, NON-IMT BODY (93713748)

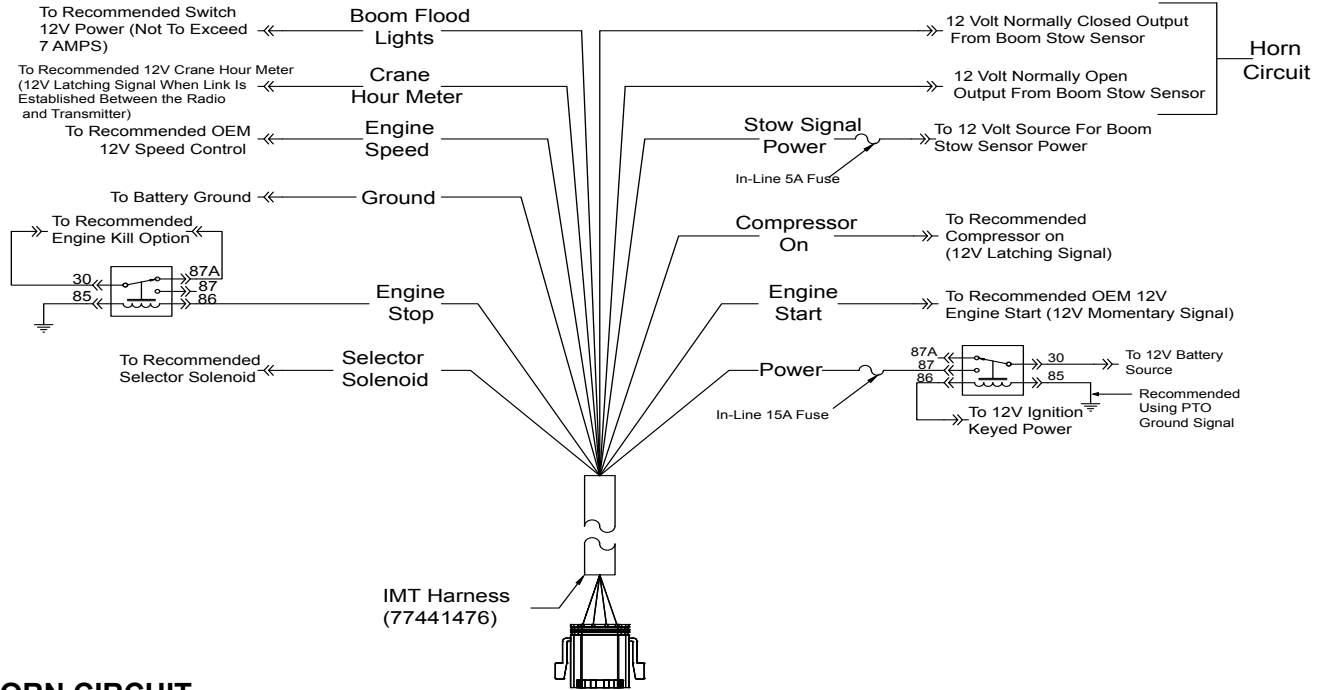

HORN CIRCUIT

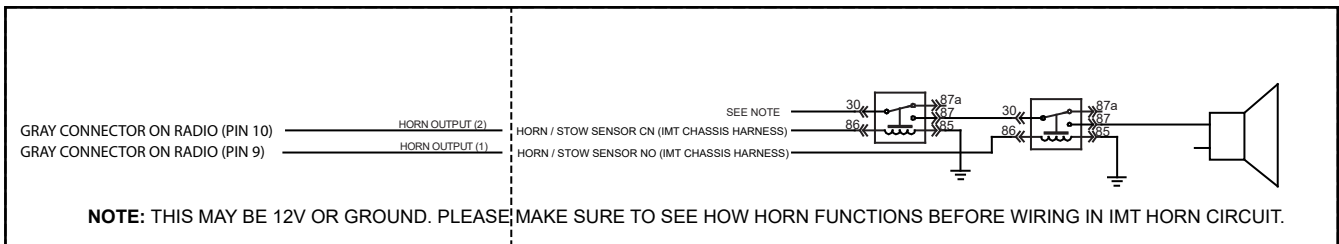

Telescopic Crane Orientation

When an IMT telescopic crane is not factory-installed on a body, the crane is packed with the boom oriented as it is built on a test stand to facilitate handling. Install the crane on the body with boom pointing backward. Once the crane is bolted down, it can be rotated 180° to the boom rest.

With non-factory-installed cranes, a loose hose sleeve is included in the box with the installation kit. After the crane is installed, rotated and placed in the boom support, wrap the hose sleeve around the hoses, then slide sleeve toward the fittings to protect the hoses during rotation.

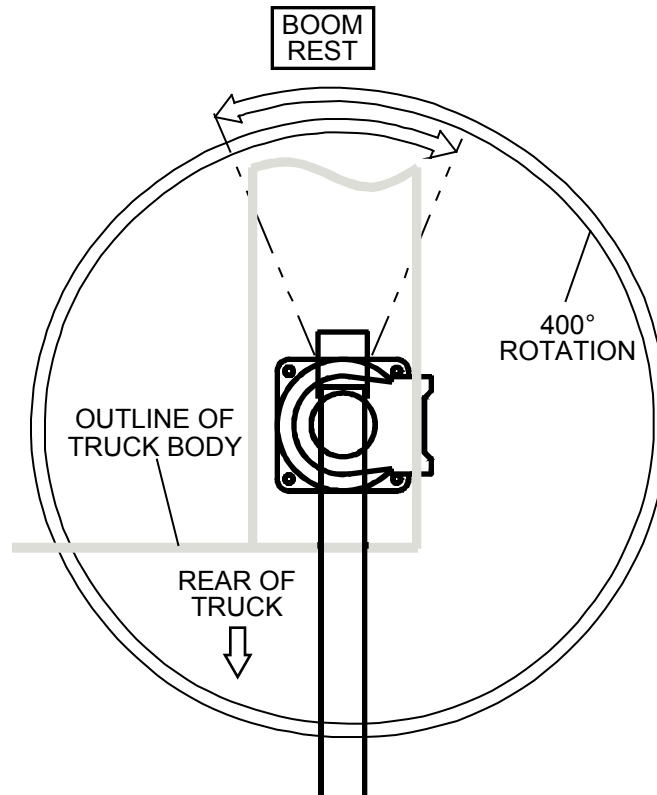

Sleeve 60350105



Viewed looking up from crane box. The pressure, return, and rotation hoses are wrapped in the 60350105 hose sleeve.

This page left intentionally blank

Section - 5 **Parts**

Parts Information

GENERAL

This section contains the exploded parts drawings and accompanying parts lists for the assemblies used on this crane. These drawings are intended to be used in conjunction with the instructions found in the maintenance and repair manuals for this crane family. For optional equipment such as winches and remote controls, refer to the appropriate service manual.

⚠ WARNING
Do not attempt to repair any component without reading the information contained in the repair section. Pay particular attention to statements marked Warning , Caution or Note in that section. Failure to comply with these instructions may result in damage to the equipment, personal injury or death.

CRANE IDENTIFICATION

Every IMT crane has an identification placard (see figure below). This placard is attached to the inner boom, mast, or crane base. When ordering parts, communicating warranty information, or referring to the unit in correspondence, always include the serial number and model numbers. Address all inquiries to your authorized IMT distributor or to:

Iowa Mold Tooling Co., Inc.
Box 189, Garner, IA 50438-0189
Telephone: 800-554-4421

IOWA MOLD TOOLING CO., INC. BOX 189, GARNER, IA 50438-0189	
MODEL NUMBER	
SERIAL NUMBER	
MFG DATE	
70029119	

CYLINDER IDENTIFICATION

To insure proper replacement parts are received, it is necessary to specify the complete number/letter sequence for any part requested. Part numbers may be cross checked by comparing the stamped identification on the cylinder case (See figure below) against the information contained in the service manual. You must include the part number stamped on the cylinder case when ordering parts.

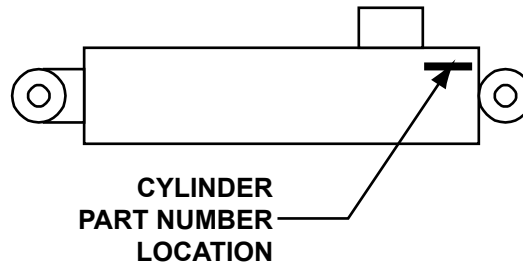

WELDMENT IDENTIFICATION

Each of the major weldments— base, mast, inner boom, outer boom, extension boom, and stabilizer weldments— bear a stamped part number. Any time a major weldment is replaced, you must specify the complete part number as stamped on the weldment. The locations of the part numbers are shown in the Crane Reference Section.

ORDERING REPAIR PARTS

When ordering replacement parts:

1. Give the model number of the unit.
2. Give the serial number of the unit.
3. Specify the complete part number. When ordering cylinder parts, or one of the main weldments, always give the stamped part number.
4. Give a complete description of the part
5. Specify the quantity required.

Valve Bank Assembly SP (99906279)

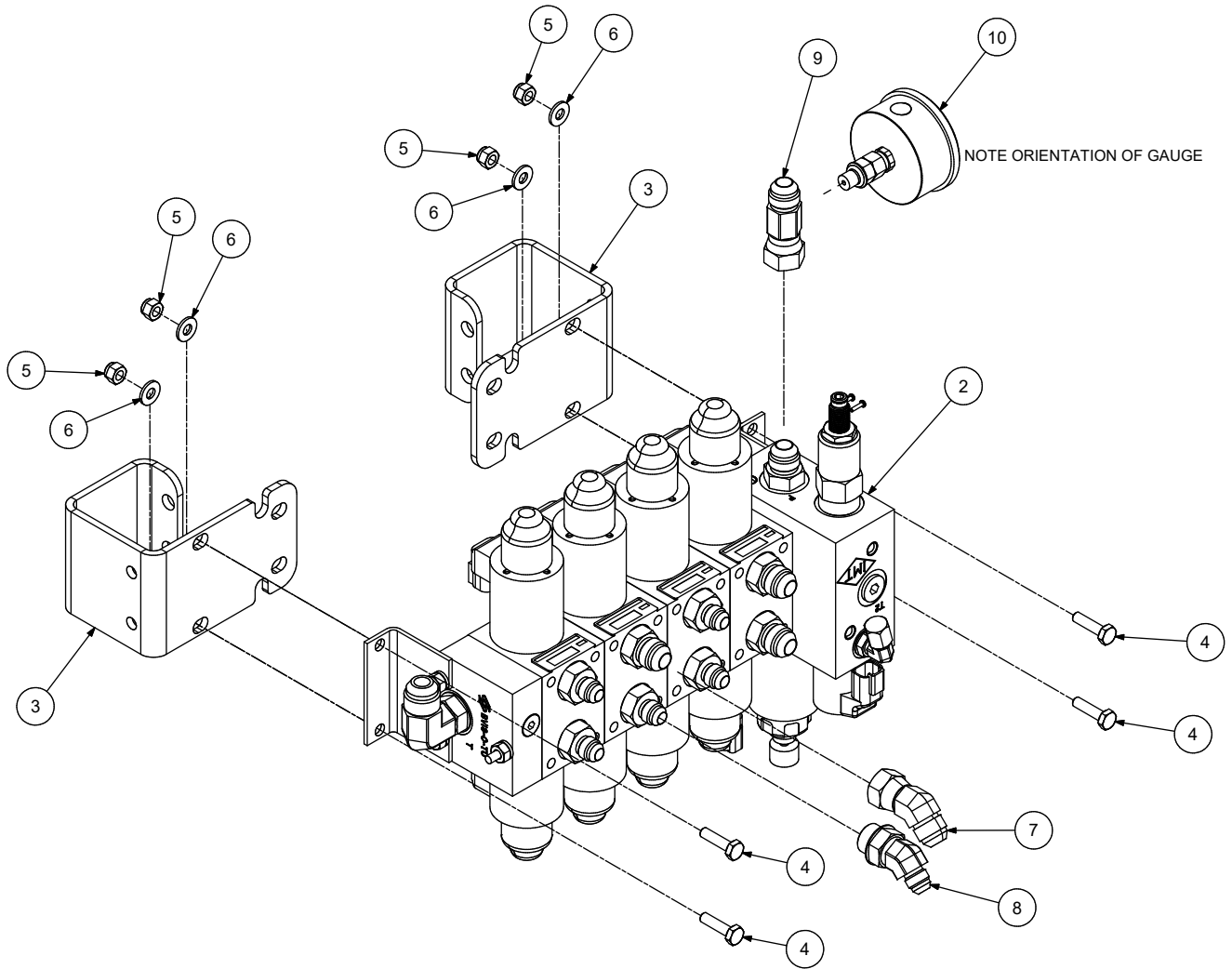
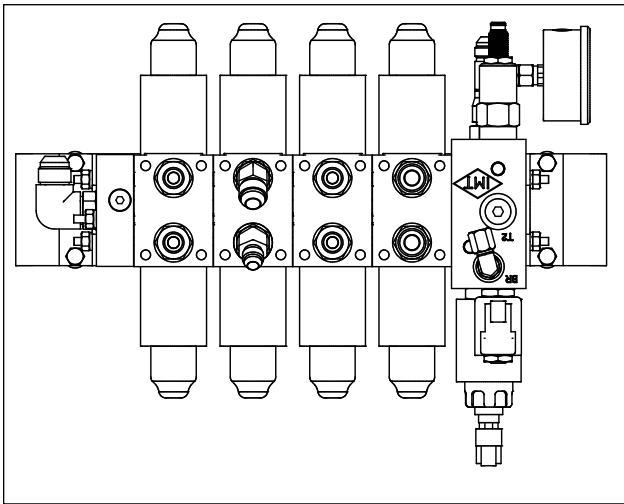

VALVE BANK ASSEMBLY SP (99906279) PARTS LIST

ITEM NO.	PART NO.	DESCRIPTION	QTY.	KIT NO.
1.	51728093	KIT-HRDW SERIES 4 SP VALVE BANK	1	
2.	73734472	VALVE BANK-MOD.INLET (PW) 12VDC IP69	1	
3.	60140839	BRKT-MAST VB 6000-8600S	2	
3.	60140840	BRKT-MAST VB 7500-10000L	2	
3.	60140857	BRKT-MAST VB 12000-14000	1	
3.	60251822	BRKT-MAST VB 12000	1	
4.	72060004	CAP SCR .25-20X 1.00 HH GR5 Z	4	1
5.	72062104	NUT .25-20 HEX NYLOCK	4	1
6.	72063001	WASHER .25 FLAT	4	1
7.	72532670	ELBOW-M JIC/45/F JIC 8 8	1	
8.	72533583	ELBOW-M STR/45/M JIC 8 6	1	
9.	72534847	ADPTR-M JIC/F JIC 8 8 DIAGNOSTIC TEE	1	
10.	73050225	GAUGE-5000 PSI 2.5IN CB MOUNT -4 MORB	1	
REV. INITIAL RELEASE				

NOTES:

- BRACKET VARIES BY CRANE MODEL, 12000 AND 14000 CRANES RECEIVE QTY 1 BRACKET EACH.

Base Assembly (99906612)

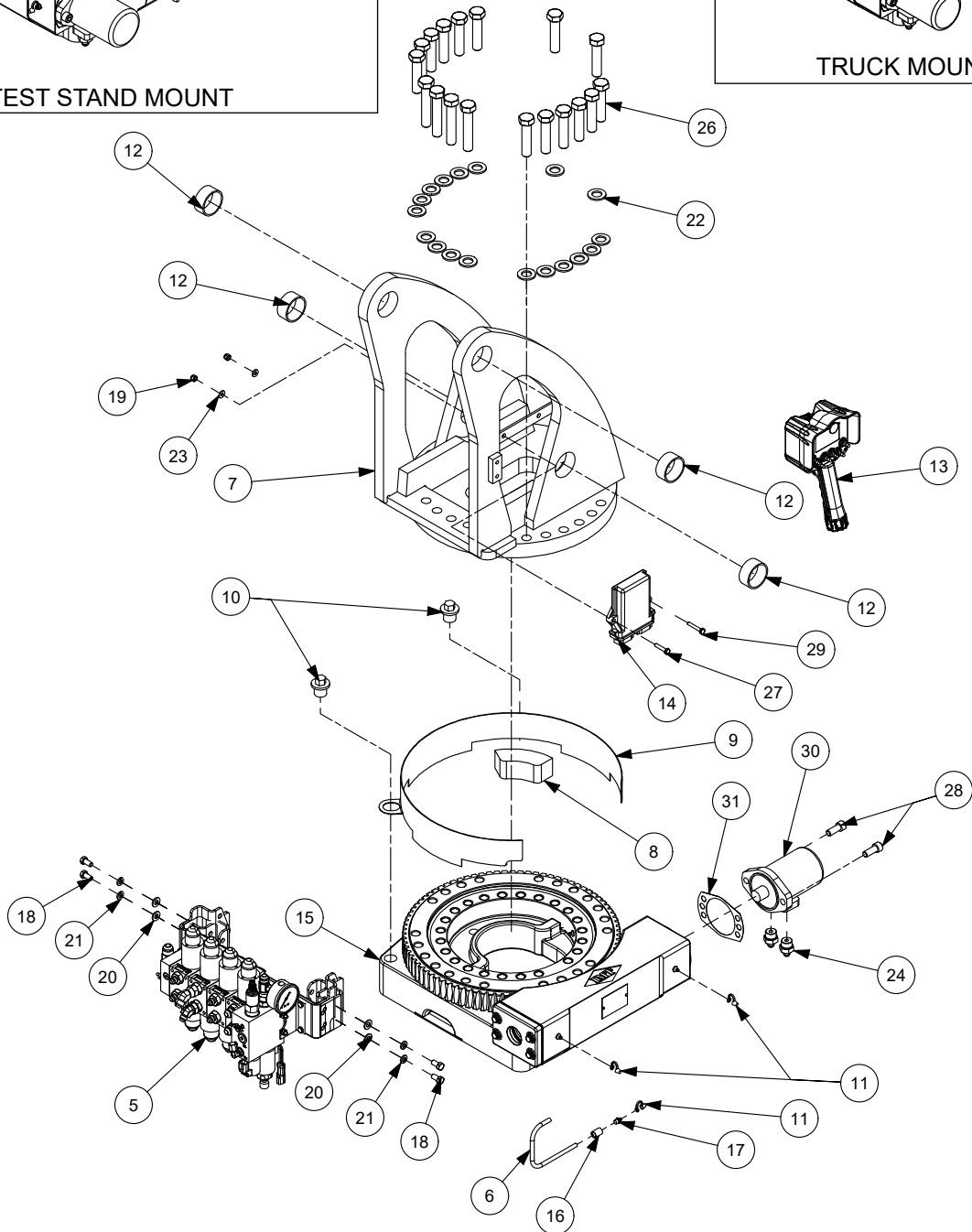
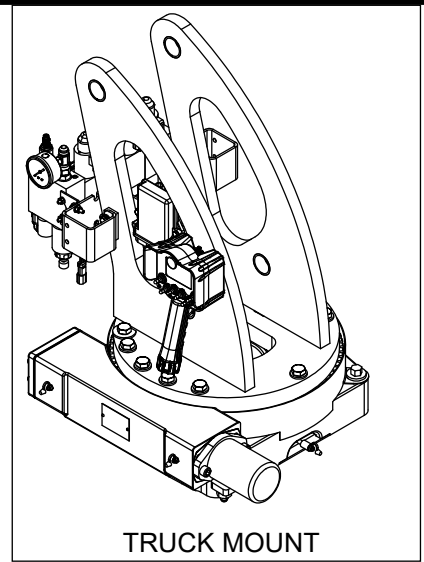
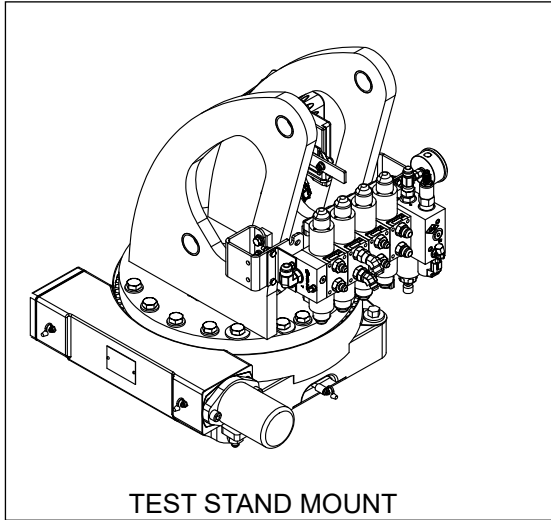

BASE ASSEMBLY (99906612) PARTS LIST

ITEM NO.	PART NO.	DESCRIPTION	QTY.	KIT NO.
1	51728195	KIT-HDRW 7500/10000 S4 BASE ASM	1	
2	51728229	KIT-ELEC CRANE SP CMD.CTRL	1	
3	51728453	KIT-GREASE 7500-14000 S4	1	
4	91728373	KIT-HYD BG4-BG6 SERIES 4 SP	1	
5	99906279	DWG-VALVE BANK ASSM S3 CRANE SP	1	
6	51395121	HOSE-AA .13 X 13.50 OAL (2-2)	1	
7	52727809	MAST WLDMNT-SERIES III	1	
8	60120138	SLIDE-ROTATION STOP 3816	1	
9	60128849	GEAR GUARD 6025 SII	1	
10	70029595	THREADED PLUG 1.00-8 (3816)	2	
11	70034382	CAP-GREASE PRO20 GC-RED	3	3
12	70034581	BEARING MRP 2.00X2.25X1.00 POLYGON	4	
13	70735198	TRANSM-RAD W/ LCD CMD.CTRL	1	2
14	70735199	RECEIVER-RAD CAN BUS CMD.CTRL	1	2
15	71056577	GEAR ROTATOR-6025/6625 0.75 BOLTS	1	
16	72053301	COUPLING-GLV .12 SCH 40	1	3
17	72053508	ZERK-NPT .12	1	3
18	72060044	CAP SCR .38-16X .75 HH GR5 Z	4	1
19	72062194	NUT-SS .25-20 NYLOC	2	1
20	72063003	WASHER .38 FLAT	4	1
21	72063051	WASHER .38 LOCK	4	1
22	72063116	WASHER .75 N FLAT H ASTM F436Z	18	1
23	72063166	WASHER-FLAT .25 R WRT 18-8 .62OD SS	2	1
24	72533613	ADPTR-M STR/M JIC 10 6	2	4
25	72601629	CAP SCR .75-10X 4.00 HH GR8 Z	4	1
26	72601817	CAP SCR .75-10X 3.25 HH GR8 Z	14	1
27	72601846	CAP SCR .25-20X 1.25 HH SS	1	1
28	72601949	CAP SCR .50-13X 1.25 SH ZC	2	1
29	72602191	CAP SCR .25-20X 1.50 HH SS	1	1
30	73051919	MOTOR-HYD (101-2638-009)	1	
31	76039295	GASKET-GEA19 008-10056-1	1	
REV. A CN1340 20220526				

NOTES:

1. USE RUST PREVENTATIVE ON SLIDE STOP, BEARING RACE, BOTTOM OF MAST AND TOP OF GEAR BEARING
2. APPLY GREASE TO GEAR TEETH

Boom Assembly (99906617)

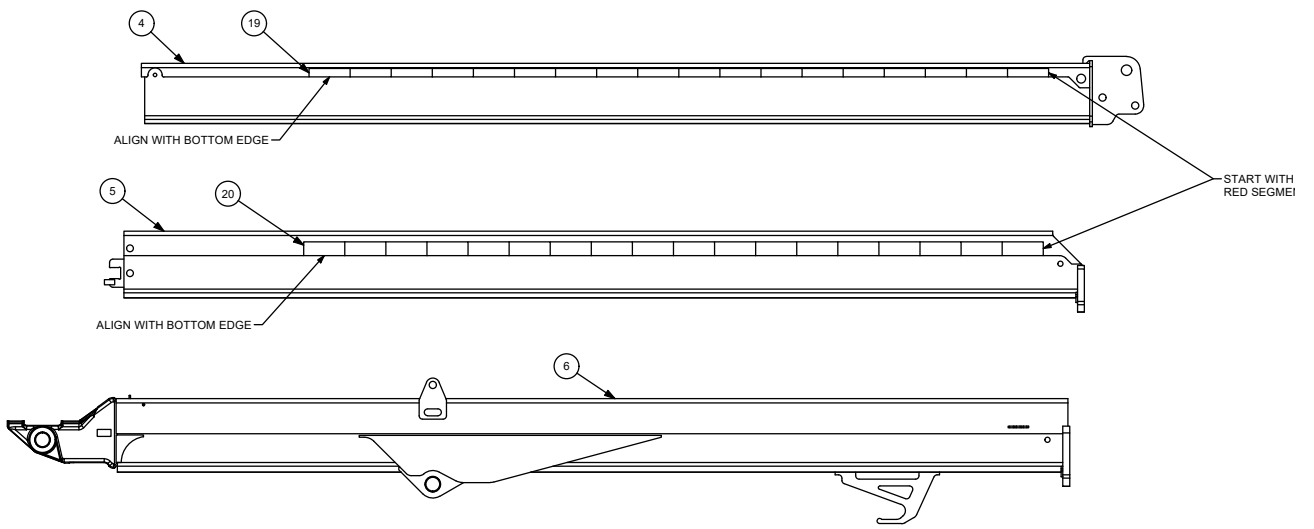
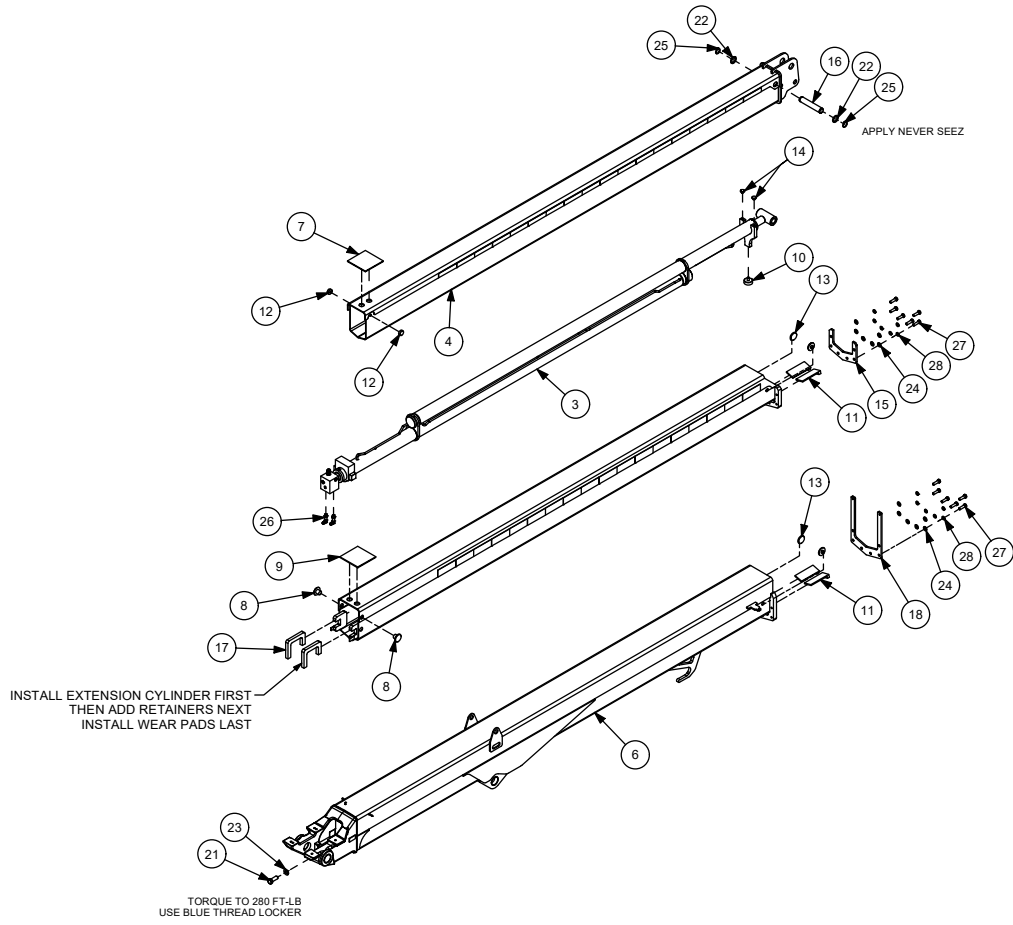

BOOM ASSEMBLY (99906617) PARTS LIST

ITEM NO.	PART NO.	DESCRIPTION	QTY.	KIT NO.
1.	51728199	KIT-HRDW 7500-14000 S4 BOOM ASM	1	
2.	91726824	KIT-HYD BG4-BG6 S4 SP	1	
3.	51727883	CYL-2.75/1.75 2.50/1.75 204.00S 144.69CC	1	
4.	52723024	WLDMNT-2nd STAGE EXT BOOM 7500/10000	1	
5.	52727068	WLDMNT-1st STAGE EXT BOOM 12000	1	
6.	52727814	WLDMNT-LOWER BOOM 7500/10000	1	
7.	60030336	WEAR PAD-RC .19 X 6.00 X 6.00	1	
8.	60030337	WEAR PAD-RND 0.19X 2.00X 1.00X 1.00	2	
9.	60030421	WEAR PAD-RC 0.25X 6.00X 6.00	1	
10.	60030422	WEAR PAD-RND SIII EXT CYL	1	
11.	60030423	WEAR PAD-RC 0.25X 6.00X 2.25	4	
12.	60030425	WEAR PAD-RND 0.44X 1.25X .50X .50	2	
13.	60030428	WEAR PAD-RND 0.25X 2.00X .75X .44	4	
14.	60030442	WEAR PAD-RND 0.25X 1.00X .50X .38	2	
15.	60135668	CAP-FIRST STAGE	1	
16.	60135669	PIN-TYPE A 1.25X 6.89 (6.46)	1	
17.	60135833	RETAINER-1st STAGE EXT CYL	2	
18.	60140899	CAP-LOWER BOOM CABLE GUIDE 9500-14000	1	
19.	70399044	TAPE-REFLECTIVE RED/SILVER 1.25X108.00	2	
20.	70399045	TAPE-REFLECTIVE RED/SILVER 2.00X108.00	2	
21.	72060206	CAP SCR .75-10X 2.00 HH GR8 Z	1	1
22.	72063035	MACHY BUSHING 1.25X10 GA NR	2	
23.	72063116	WASHER .75 N FLAT H ASTM F436Z	1	1
24.	72063132	WASHER .50 FLAT ASTM F436	12	1
25.	72066129	RETAINING RING-EXT 1.25 HD	2	1
26.	72532700	ELBOW-M STR/90/M JIC XLG 6 6	2	2
27.	72602158	CAP SCR .50-13X 1.75 HH GR5 YZ	12	1
28.	72602160	WASHER- LOCK .50 YZ	12	1
REV. INITIAL RELEASE				

Winch & A2B Assembly (99906629)

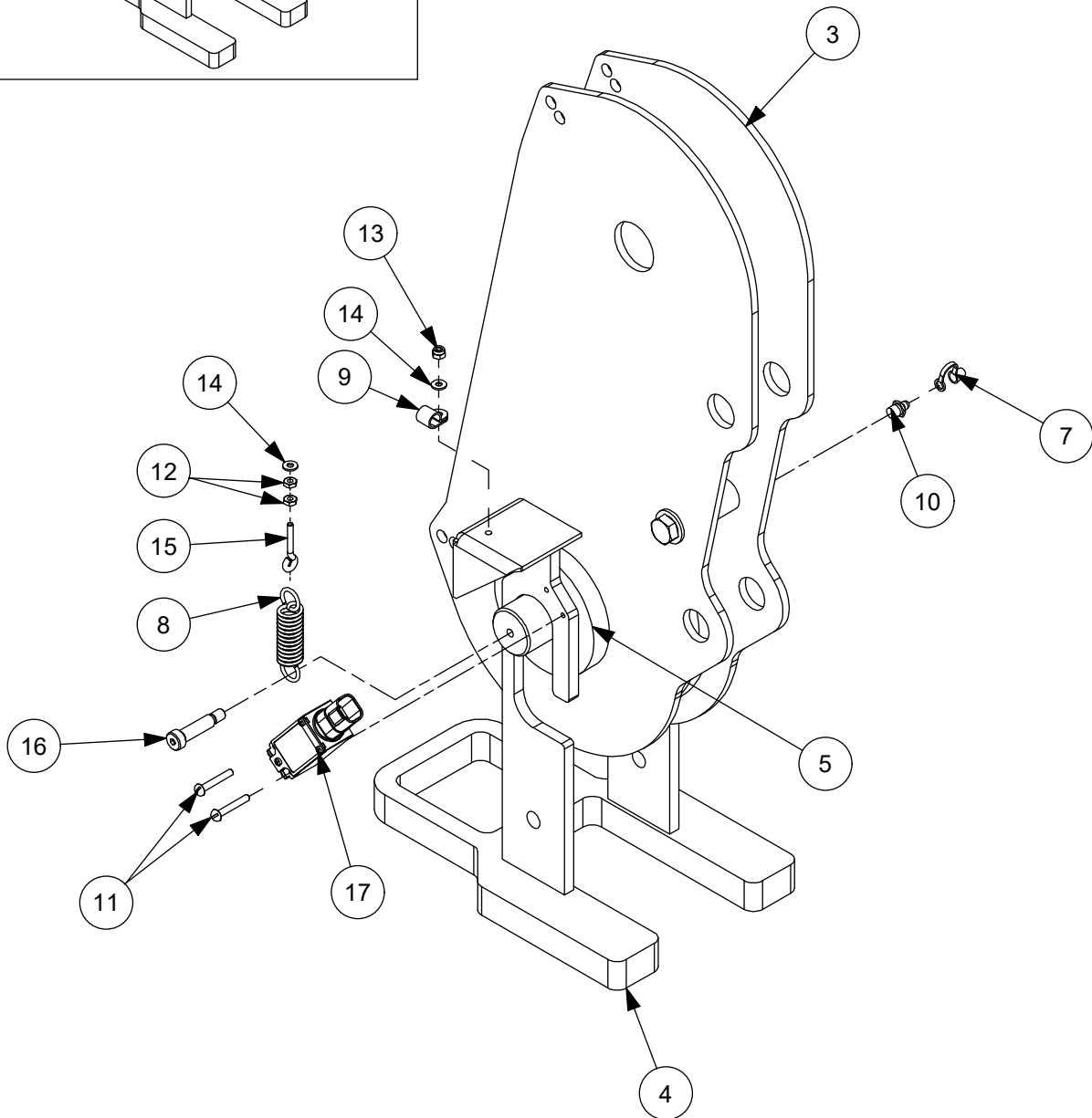
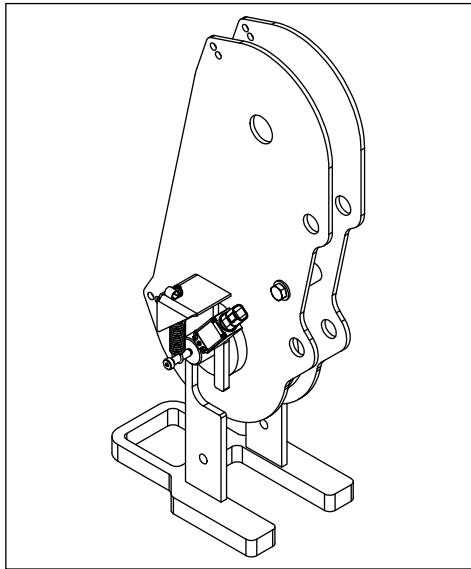

WINCH & A2B ASSEMBLY (99906629) PARTS LIST

ITEM NO.	PART NO.	DESCRIPTION	QTY.	MODEL	KIT NO.
1.	51728207	KIT-HDRW SERIES 3 FLIP SHEAVE AND A2B ASM	1		
2.	51728453	KIT-GREASE 7500-14000 S4	1		
3.	51727792	FLIP SHEAVE ASM 6000/8600	1	7500/8600	
	51727744	FLIP SHEAVE ASM 10000/12000	1	10000/12000	
	51727793	FLIP SHEAVE ASM 14000	1	14000	
4.	52725155	WLDMT- A2B BRKT	1		
5.	60030486	SPACER-A2B BRACKET	2	7500-12000	
	60030488	SPACER-A2B BRACKET	2	14000	
6.	60030487	CAP- A2B PIN	2	14000	
7.	70034382	CAP-GREASE PRO20 GC-RED	1		2
8.	71413185	SPRING-.105WIRE 0.75OD 2.875 LG	1		1
9.	72034485	CLAMP-PLASTIC 1/4" CABLE	1		1
10.	72053508	ZERK-NPT .12	1		2
11.	72060639	SCR-MACH 10-24X 1.25 RDH	2		1
12.	72062093	NUT # 8-32 HEX ZINC	2		1
13.	72062207	NUT 8-32 HEX NYLOCK	1		1
14.	72063271	WASHER # 8 W FLAT ANSI B27.2Z	2		1
15.	72601938	BOLT-EYE # 8-32X 1.125	1		1
16.	72602085	BOLT-SHLDR .38X 1.25 (5/16 thds) SS	1		1
17.	77041863	SWITCH-LIMIT DT04-4P CONN	1		
REV. B CN1348 20220526					

Crane Assembly (99906749) Base & Valve Bank View

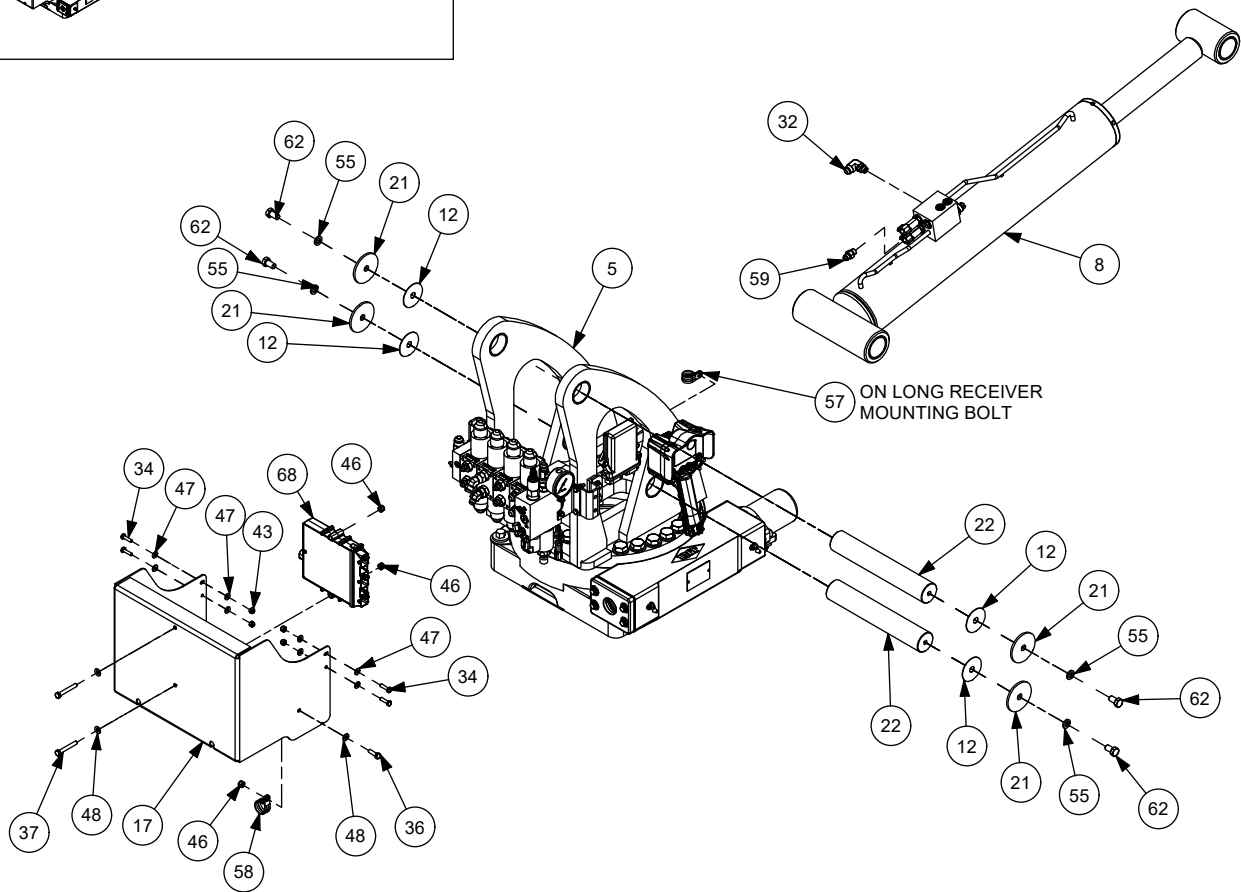
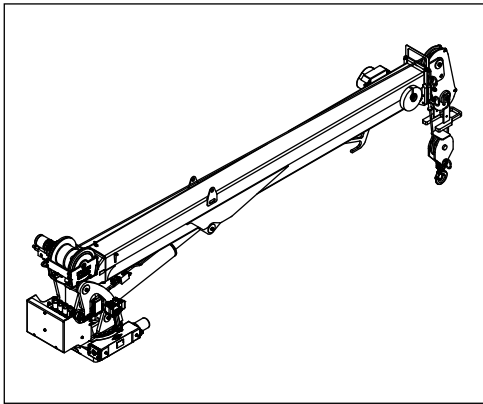

Crane Assembly (99906749) Boom & Rigging View

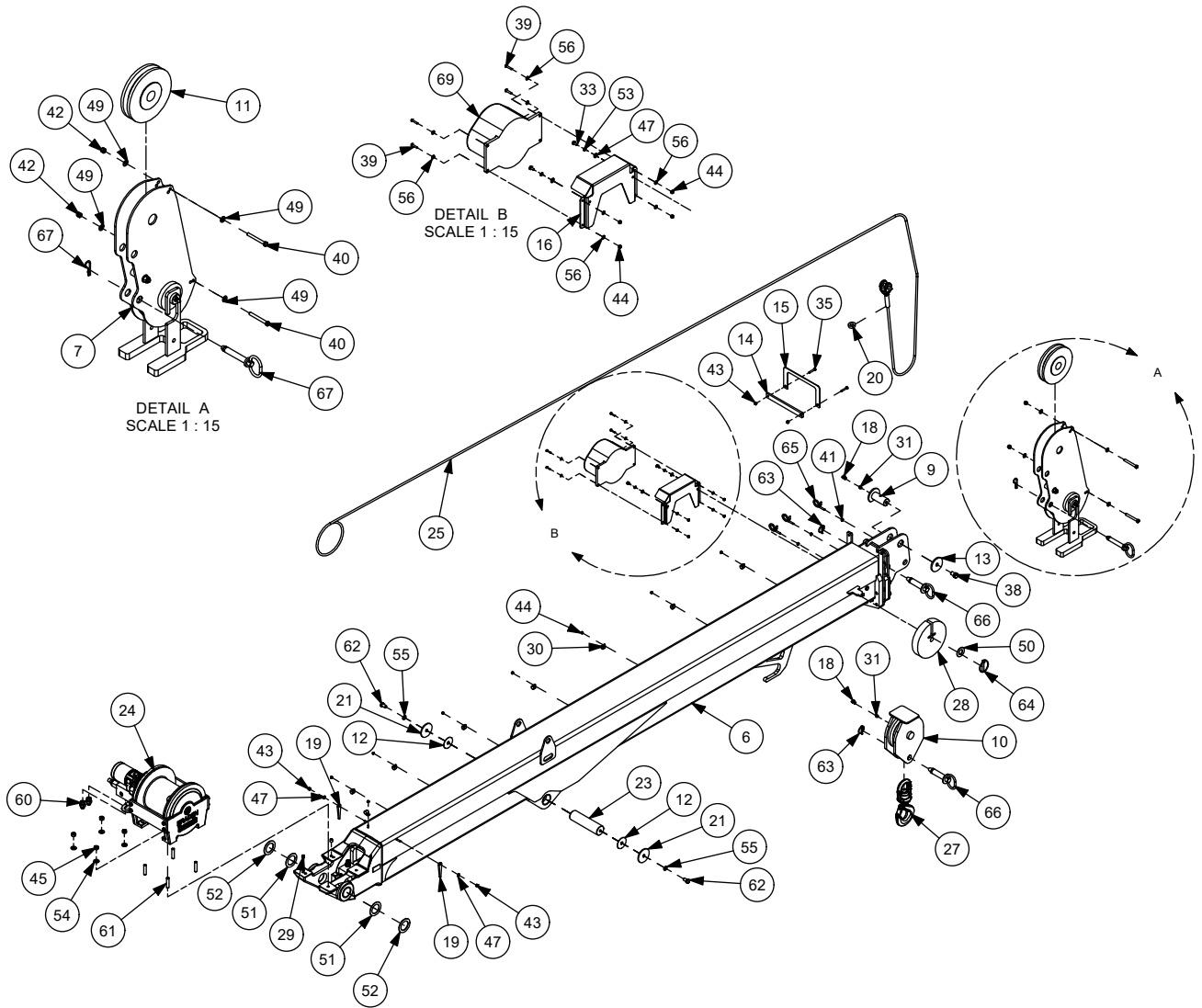

CRANE ASSEMBLY (99906749) PARTS LIST

ITEM NO.	PART NO.	DESCRIPTION	QTY.	KIT NO.
1.	51728202	KIT-HRDW 7500/10000 S4 CRANE ASM	1	
2.	51728229	KIT-ELEC CRANE SP CMD.CTRL	1	
3.	51728453	KIT-GREASE 7500-14000 S4	1	
4.	91728373	KIT-HYD BG4-BG6 SERIES 4 SP	1	
5.	99906612	DWG-BASE ASM 7500/10000 S4	1	
6.	99906617	DWG-BOOM ASM 7500/10000 S4	1	
7.	99906629	DWG-FLIP SHEAVE AND A2B ASM SERIES 3	1	
8.	51728232	CYL-4.50/2.25 25.06S 45.52CC CMD.CTRL	1	
9.	52723030	PIN-TYPE M 1.50X 3.38	1	
10.	52725065	WLDMT- SNATCH BLOCK 7500/8600	1	
11.	60030134	SHEAVE- 8.00 POLYMER	1	
12.	60030590	WEAR PAD-RND 0.56X 2.44X .03	6	
13.	60109337	RETAINER PLT-PIN 3.00 DIA	1	
14.	60140935	GUIDE - CABLE WEAR (WIDE)	1	
15.	60140938	BRKT - CABLE GUIDE (WIDE)	1	
16.	60146843	BRKT-CORD REEL MNT CMD.CTRL	1	
17.	60146844	COVER-VLV BANK CMD.CTRL	1	
18.	70034382	CAP-GREASE PRO20 GC-RED	2	3
19.	70034490	PLATE-ANGLE PLASTIC 3.50"	2	
20.	70145121	COLLAR-SHAFT 2 PIECE 7/8 in.	1	
21.	70190004	RETAINER PLT-PIN 0.50 X 3.00 DIA SS	6	
22.	70190007	PIN-TYPE AB 2.00 X 11.88 SS	2	
23.	70190008	PIN-TYPE AB 2.00 X 7.63 SS	1	
24.	70570761	WINCH-PLANETARY 5500 LB LINE PULL	1	
25.	70580231	WIRE ROPE ASM-GALV.38(6X25)X130ft XIPS	1	
26.	70733889	CABLE ASM-33ft BATT & RADIO ELIMINATION	1	
27.	70735099	HOOK-SWVL BBRG 5TON W/LATCH	1	
28.	71414204	PLATE-SINGLE SHEAVE (20#) .38 WIRE ROPE	1	
29.	72034479	PLUG-PLSTC .50-13X .50 UNC-2B	2	1
30.	72034572	CLAMP-PLASTIC .38 CABLE	8	1
31.	72053508	ZERK-NPT .12	2	3
32.	72053762	ELBOW-M STR/90/M JIC 6 8	1	4
33.	72060000	CAP SCR .25-20X .50 HH GR5 Z	2	1
34.	72060004	CAP SCR .25-20X 1.00 HH GR5 Z	4	1
35.	72060006	CAP SCR .25-20X 1.50 HH GR5 Z	2	1
36.	72060025	CAP SCR .31-18X 1.00 HH GR5 Z	1	1
37.	72060030	CAP SCR .31-18X 2.25 HH GR5 Z	2	1
38.	72060147	CAP SCR .62-11X 1.00 HH GR5 Z	1	1
39.	72060638	SCR-MACH 10-24X 1.00 RDH ZINC	4	1
40.	72060893	CAP SCR .38-16X 3.25 HH GR5 Z	2	1
41.	72062000	NUT .25-20 HEX	3	1
42.	72062103	NUT .38-16 HEX NYLOCK	2	1
43.	72062104	NUT .25-20 HEX NYLOCK	8	1
44.	72062106	NUT 10-24 HEX NYLOCK	12	1
45.	72062108	NUT .50-20 HEX CENTER LOCKING	4	1
46.	72062109	NUT .31-18 HEX NYLOCK	3	1
47.	72063001	WASHER .25 FLAT	12	1
48.	72063002	WASHER .31 FLAT	3	1
49.	72063003	WASHER .38 FLAT	4	1
50.	72063010	WASHER 1.00 FLAT	1	1
51.	72063038	MACHY BUSHING 2.00X14 GA NR	2	
52.	72063039	MACHY BUSHING 2.00X10 GA NR	2	
53.	72063049	WASHER .25 LOCK	2	1
54.	72063132	WASHER .50 FLAT ASTM F436	4	1
55.	72063144	WASHER-SS .50 LOCK TYPE 304	6	1
56.	72063268	WASHER #10 W FLAT ANSI B27.2Z	8	1
57.	72066581	CLAMP-LOOP 1.00 CUSHIONED	1	1
58.	72066582	CLAMP-LOOP 1.25 CUSHIONED	1	1
59.	72532355	ADPTR-M STR/M JIC 6 6	1	4

ITEM NO.	PART NO.	DESCRIPTION	QTY.	KIT NO.
60.	72532359	ADPTR-M STR/M JIC 10 8	2	4
61.	72602138	STUD .50-20X 2.25 DBL .50-13 GR8 STL	4	1
62.	72602168	CAP SCR .50-13X .88 HH SS	6	1
63.	72661543	PIN-QUICK 316-10QP	2	1
64.	72661641	PIN-QUICK 5/16-2-1/16 ZINC YELLOW	1	1
65.	72661694	BRIDLE RING 1-1/12ID X 1/4-20	3	1
66.	73734565	PIN-LOCK W/HANDLE 1.00 X 3.50 W/HAIRPIN	2	
67.	73734752	PIN-LOCK W/HANDLE 0.75 X 4.00 W/HAIRPIN	1	
68.	77040742	CONTROLLER- CRANE MODULE S4	1	2
69.	77040823	CORD REEL ASM- SENSING CMD.CTRL	1	2
70.	77441718	HARNESS-S4 SP CRANE	1	2
REV. A CN1340 20220526				

Gear Rotator (71056577)

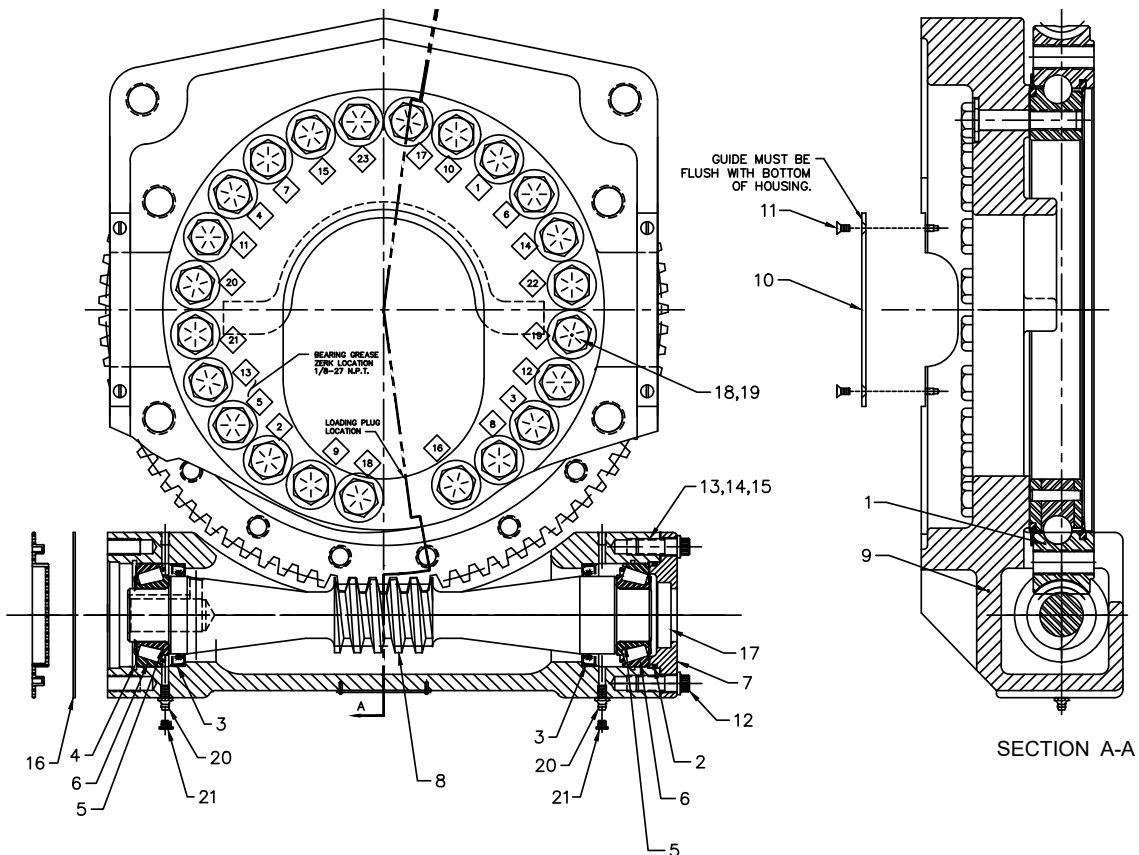
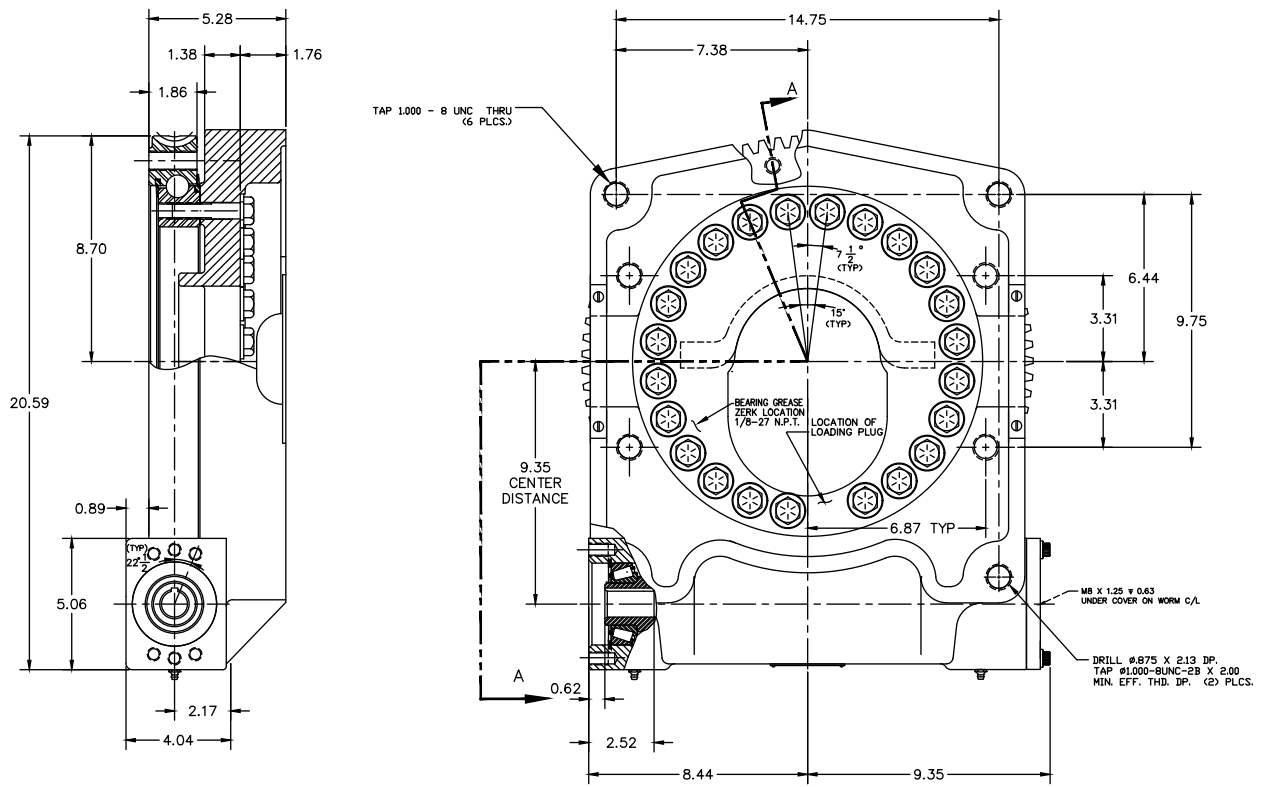

71056577 CONTINUED**GEAR ROTATOR (71056577) PARTS LIST**

ITEM NO.	PART NO.	DESCRIPTION	QTY.
1.	71056607	GEAR BEARING-TURNTABLE FOR 71056577	1
2.	70395074	ORING-PARKER #2-234	1
3.	70395076	SEAL-NAT'L #470565	2
4.	70145786	RING-SNAP SPRLX RRN-315	1
5.	70055271	BEARING-CONE TIM 26882 (3816)	2
6.	70055281	BRG-CUP TIMKEN 26830	2
7.	70145501	RETAINER-BEARING 3816	1
8.	70056550	WORM 170-10024-1	1
9.	70146322	HOUSING-MAIN 6625	1
10.	70145848	HOSE GUIDE	1
11.	72601754	SCR SLT FH1 .25-20 NC X 0.50	2
12.	72601733	CAP SCR-FERRY 1/2NCX1.25 3816	4
13.	73145506	SHIM-METAL (.005 THK) 3816	2
14.	73145505	SHIM-METAL (.015 THK) 3816	1
15.	73145504	SHIM-METAL (.030 THK) 3816	1
16.	76039295	GASKET-GEA19 008-10056-1	1
17.	72533604	PLUG=EX CUP DORM#555-069	1
18.	72601817	CAP SCR .75-10X 3.25 HH GR8 Z	23
19.	72063116	WASHER .75 N FLAT H ASTM F4367	23
20.	72533605	ZERK-ALEMITE 1792B	2
21.	72533439	VENT PLUG-ALEMITE 328224	2
REV. C CN1194 (71056577)			

Planetary Winch (70570761)

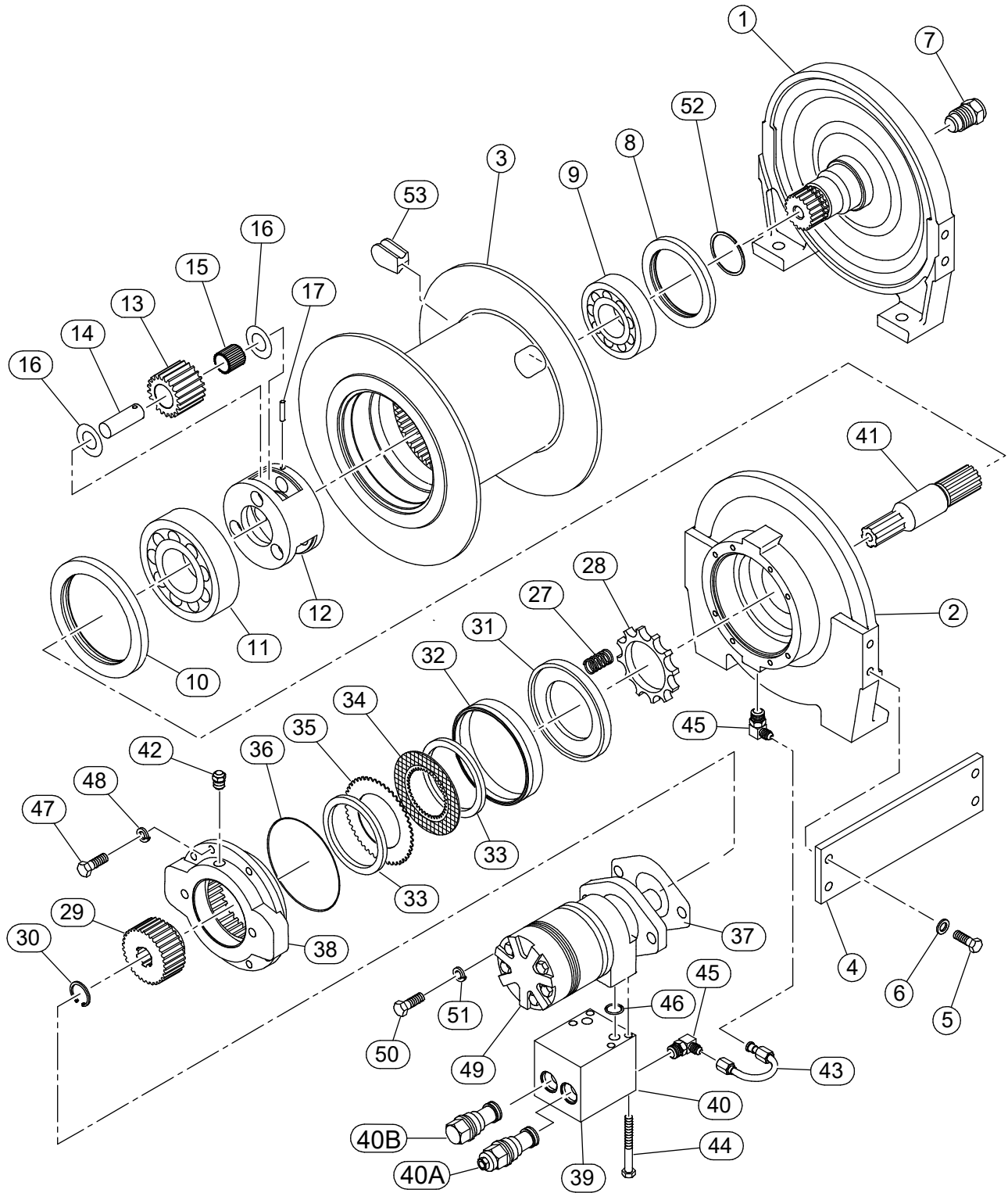

PLANETARY WINCH (70570761) PARTS LIST

ITEM NO.	PART NO.	DESCRIPTION	QTY.
1.	-	BEARING SUPPORT END PLATE	1
2.	-	BRAKE CYLINDER END PLATE	1
3.	-	CABLE DRUM	1
4.	-	TIE PLATE	2
5.	-	CAP SCREW (3/8-16 X 1 G8 Z)	8
6.	-	LOCKWASHER (3/8 Z)	8
7.	-	SIGHT GAUGE	1
8.	-	OIL SEAL (PART OF 94744136 SEAL KIT)	1 REF
9.	71411143	BALL BEARING	1
10.	-	OIL SEAL (PART OF 94744136 SEAL KIT)	1 REF
11.	71411144	BALL BEARING	1
12.	-	OUTPUT PLANET CARRIER	1
13.	-	OUTPUT PLANET GEAR	3
14.	-	OUTPUT PLANET GEAR SHAFT	3
15.	71411145	ROLLER BEARING	3
16.	-	THRUST RACE	6
17.	-	ROLL PIN	3
27.	71411146	SPRING	12
28.	-	SPRING LOCATOR	1
29.	-	BRAKE COUPLING	1
30.	-	RETAINING RING	1
31.	-	SPRING PLATE	1
32.	-	BRAKE PISTON SEAL (PART OF 94744136 SEAL KIT)	1 REF
33.	-	BRAKE PLATE SPACER	2
34.	71411147	FRICTION DISK	8
35.	71411148	STEEL DISK	9
36.	-	O-RING (PART OF 94744136 SEAL KIT)	1 REF
37.	-	GASKET (PART OF 94744136 SEAL KIT)	1 REF
38.	-	MOTOR ADAPTER	1
39.	-	BRAKE VALVE BLOCK	1
40.	73540627	BRAKE VALVE ASM (INCLUDES 39, 40A & 40B)	1
40A.	73540620	VALVE CART-CBAL FLOR WINCH VALVE 73540627	1
40B.	73540628	VALVE CART-CHK FOR WINCH VALVE 73540627	1
41.	-	SUN GEAR	1
42.	71411149	VENT PLUG	1
43.	-	TUBE ASSEMBLY	1
44.	-	CAP SCREW (5/16-18 X 3-1/2 G5)	2
45.	-	ELBOW FITTING	2
46.	-	O-RING (PART OF 94744136 SEAL KIT)	2 REF
47.	-	CAP SCREW (5/16-18 X 1 G5)	8
48.	-	LOCKWASHER (5/16)	8
49.	73511057	HYDRAULIC MOTOR	1
50.	-	CAP SCREW (1/2-13 X 1-1/4 G8 Z)	2
51.	-	LOCKWASHER (1/2)	2
52.	-	RETAINING RING	1
53.	71411150	CABLE WEDGE	1
54.	94744136	SEAL KIT (INCLUDES ITEMS #8,10,32,36,37 & 46)	1
REV. D CN742			

ITEMS SHOWN ARE COMMON SERVICE ITEMS. FOR PART NUMBERS NOT ASSIGNED CONTACT:

IOWA MOLD TOOLING CO., INC.
TECHNICAL SUPPORT TEAM
TELEPHONE: 800-554-4421



Lower Cylinder (51728232)

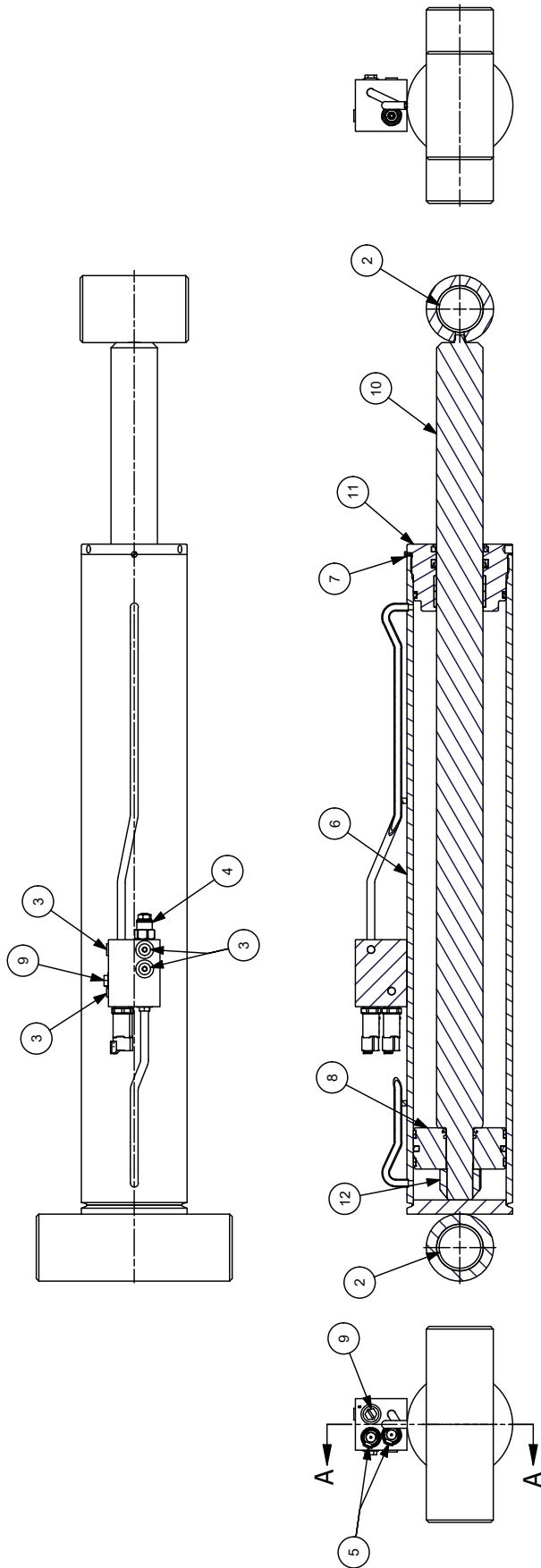

LOWER CYLINDER (51728232) PARTS LIST

ITEM NO.	PART NO.	DESCRIPTION	QTY.
1.	94399128	SEAL KIT	1
2.	70034582	BEARING MRP 2.00X2.25X2.00 POLYGON	4
3.	72533477	PLUG-STR SOC HD STL 4 (.44 THD)	4
4.	73540673	VALVE-CBAL SUN CBBB-LAN 3300 PSI	1
5.	77041866	TRANSDUCER-HYD 0-5000PSI 4-20mA 2-Wire	2
6.		BARREL ASSEMBLY	1
7.		LOCKING SCREW	1
8.		PISTON ASSEMBLY	1
9.		PLASTIC PLUG, SAE O-RING #06	2
10.		ROD ASSEMBLY	1
11.		ROD BEARING ASSEMBLY	1
12.		SELF-LOCKING NUT 1.25-12UNF	1
REV. INITIAL RELEASE			

NOTES:

1. SEAL KITS NOT SHOWN. (94399128)

ITEMS SHOWN ARE COMMON SERVICE ITEMS. FOR PART NUMBERS NOT ASSIGNED CONTACT:
IOWA MOLD TOOLING CO., INC.
TECHNICAL SUPPORT TEAM
TELEPHONE: 800-554-4421

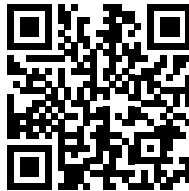

Extension Cylinder (51727883)

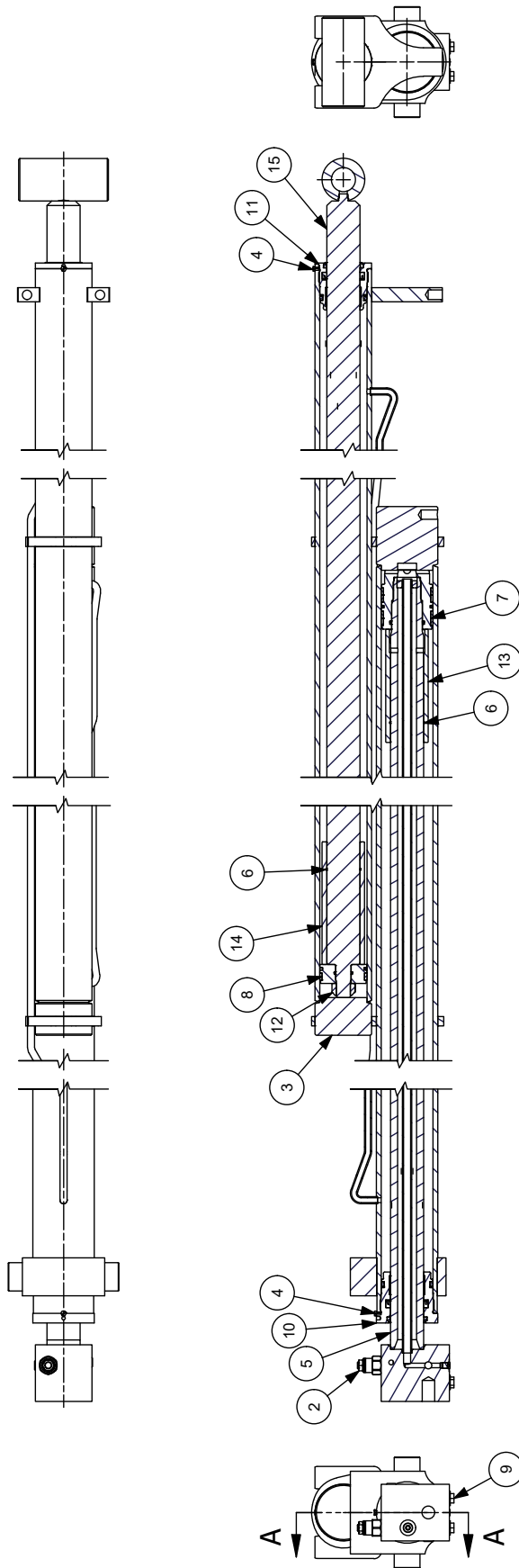

EXTENSION CYLINDER (51727883) PARTS LIST

ITEM NO.	PART NO.	DESCRIPTION	QTY.
1.	94490494	SEAL KIT	2
2.	73540565	VALVE-CBAL 15 GPM 4.5:1 T11-A @4000 PSI	1
3.		BARREL ASSEMBLY	1
4.		LOCKING SCREW	2
5.		LOWER ROD ASSEMBLY	1
6.		O-RING -061 NITRILE 70A	2
7.		PISTON ASSEMBLY	1
8.		PISTON ASSEMBLY	1
9.		PLASTIC PLUG, SAE O-RING #06	2
10.		ROD BEARING ASSEMBLY	1
11.		ROD BEARING ASSEMBLY	1
12.		SELF-LOCKING NUT 0.75-16 UNF	1
13.		STROKE LIMITER	1
14.		STROKE LIMITER	1
15.		UPPER ROD ASSEMBLY	1
REV. INITIAL RELEASE			

NOTES:

1. SEAL KITS NOT SHOWN. (94490494)

ITEMS SHOWN ARE COMMON SERVICE ITEMS. FOR PART NUMBERS NOT ASSIGNED CONTACT:

IOWA MOLD TOOLING CO., INC.
TECHNICAL SUPPORT TEAM
TELEPHONE: 800-554-4421



Hydraulic Schematic SP (99906727)

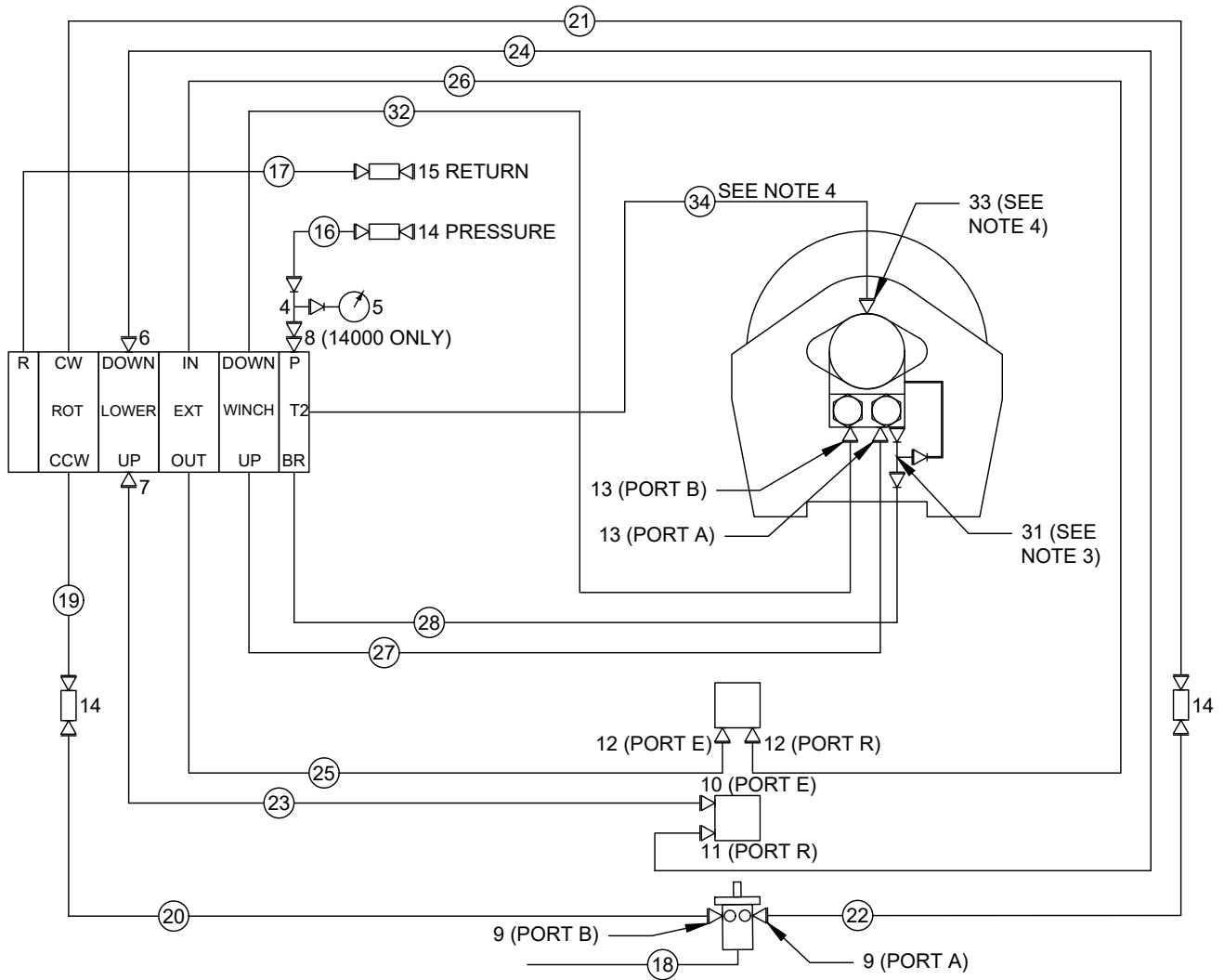

HYDRAULIC SCHEMATIC SP (99906727) CONTINUED

WINCH

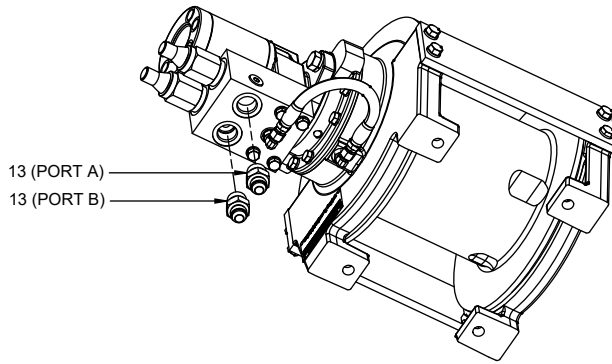

ROTATION MOTOR

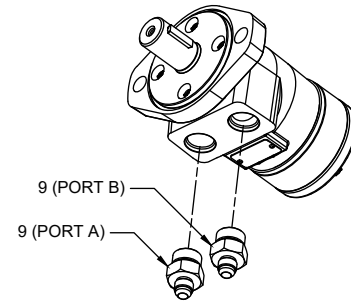

MAIN CYLINDER

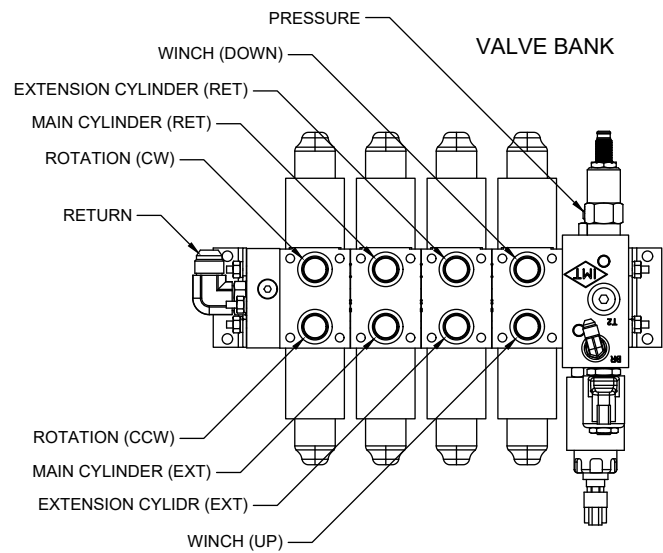
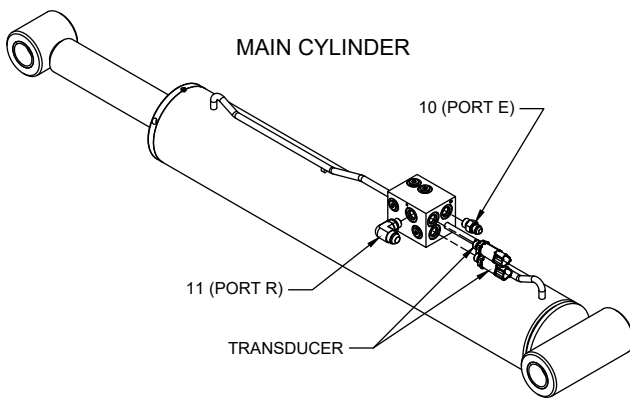

EXTENSION CYLINDER, 7500-14000

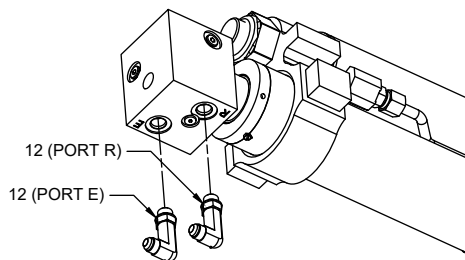

EXTENSION CYLINDER, 7500S/8600S

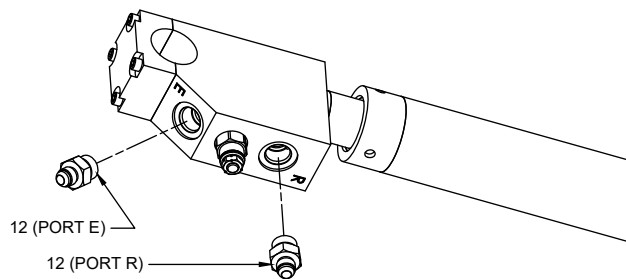

NOTES:

1. INSTALL 60350141 ON EXTENSION CYLINDER, MAIN CYLINDER, AND ROTATION MOTOR HOSES.
2. INSTALL 60350142 ON WINCH AND PRESSURE/RETURN VALVE BANK HOSES.
3. REMOVE BRAKE HOSE FROM FITTING IN WINCH MOTOR BLOCK. REMOVE AND REPLACE FITTING WITH TEE (ITEM 31). RE-INSTALL HOSE ONTO TEE.
4. HOIST MOTOR CASE DRAIN ONLY PRESENT ON 14000.

HYDRAULIC SCHEMATIC SP (99906727) CONTINUED

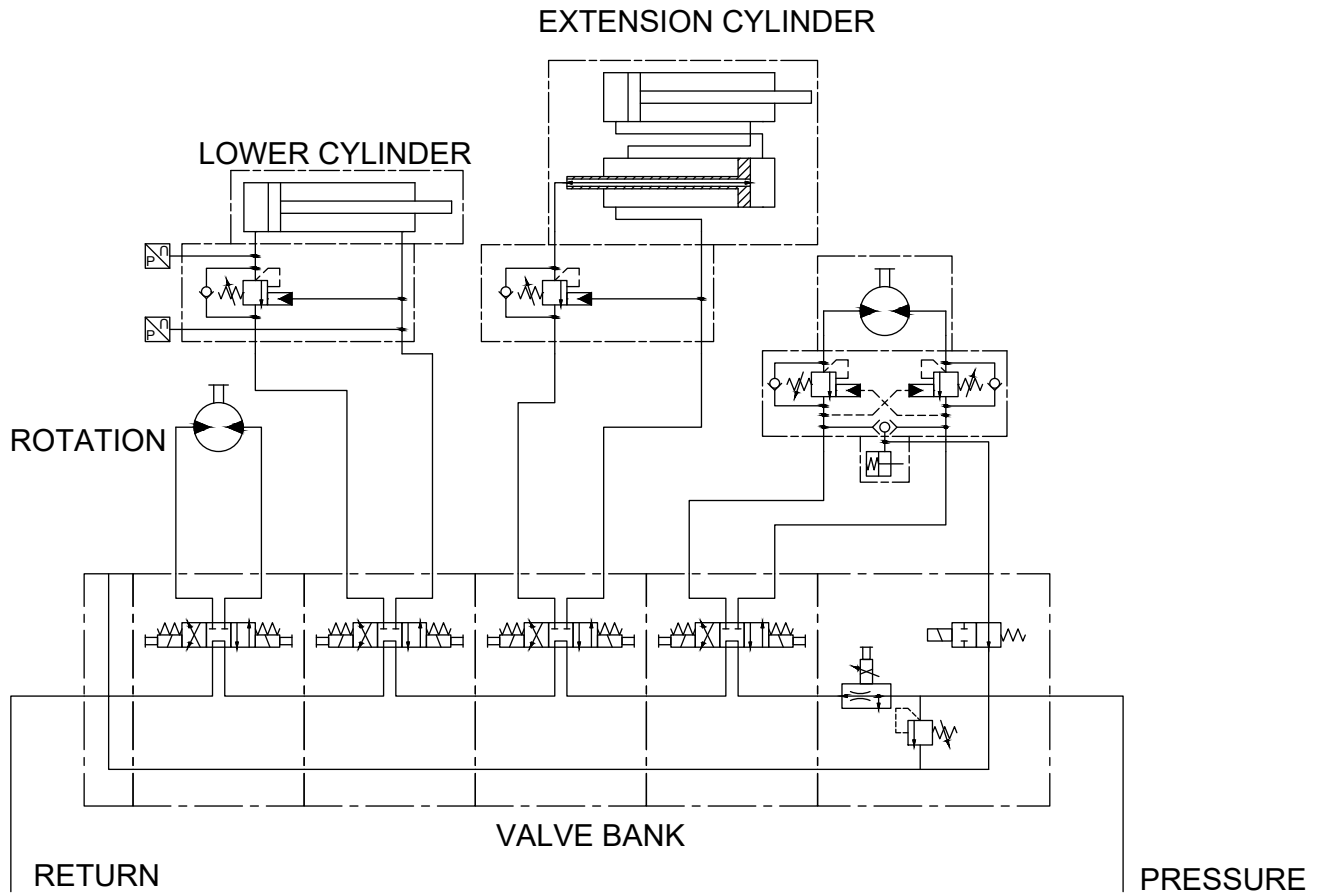

HYDRAULIC SCHEMATIC SP (99906727) PARTS LIST

ITEM NO.	PART NO.	DESCRIPTION	KIT NO.	QTY.
1.	91726824	KIT-HYD BG4-BG6 S4 SP	REF	1
2.	51726820	KIT-BRADEN WINCH BRAKE RELEASE	REF	1
3.	73734472	VALVE BANK-4-SECT BV18 S4SP 12VDC		1
4.	72534847	ADPTR-M JIC/F JIC 8 8 DIAGNOSTIC TEE		1
5.	73050225	GAUGE-5000 PSI 2.5IN CB MOUNT -4 MORB		1
6.	72532670	ELBOW-M JIC/45/F JIC 8 8	1	1
8.	72533583	ELBOW-M STR/45/M JIC 8 6	1	1
9.	72533613	ADPTR-M STR/M JIC 10 6	1	2
10.	72532355	ADPTR-M STR/M JIC 6 6	1	1
11.	72053762	ELBOW-M STR/90/M JIC 6 8	1	1
12.	72532700	ELBOW-M STR/90/M JIC XLG 6 6	1	2
13.	72532359	ADPTR-M STR/M JIC 10 8	1	2
14.	72533648	SWIVEL-M JIC/90/M JIC 8 8	1	3
15.	72534412	SWIVEL-M JIC/90/M JIC 10 10	1	1
16.	51396017	HOSE-FJ .50 X 30.00 (8-8) 100R16	1	1
17.	51397080	HOSE-FJ .62 X 30.00 (10-10) 100R17	1	1
18.	51395121	HOSE-AA .13 X 13.50 (2-2) 100R17	1	1
19.	51399072	HOSE-FJ .38 X 22.50 (8-6) 100R17	1	1
20.	51399228	HOSE-FJ .38 X 18.00 (8-6) 100R17	1	1
21.	51399073	HOSE-FZ .38 X 25.00 (8-6) 100R17	1	1
22.	51399229	HOSE-FJ .38 X 22.00 (8-6) 100R17	1	1
23.	51399462	HOSE-FJ .38 X 31.00 (6-6) 100R17	1	1
24.	51399463	HOSE-FZ .50 X 32.00 (8-8) 100R17	1	1
25.	51396886	HOSE-FZ .38 X 25.00 (6-6) 100R17	1	1
26.	51396887	HOSE-FJ .38 X 24.50 (6-6) R10017	1	1
27.	51397081	HOSE-FZ .50 X 31.50 (8-8) 100R17	1	1
28.	51397082	HOSE-FJ .50 X 31.00 (8-8) 100R17	1	1
29.	60350141	SLEEVE-HOSE NHS-159 X 12 CUT & SEALED	1	3
30.	60350142	SLEEVE-HOSE NHS-254 X 15 CUT & SEALED	1	2
31.	72534582	TEE-STL STR/JIC/JIC 4 4 4 RUN	2	1
32.	51399908	HOSE-FF .25 X 32.00 (4-4) 100R17	2	1
REV. INITIAL RELEASE				

This page left intentionally blank

Section - 6

Electrical & Lighting

Boom Tip Floodlight Kit (99906730)

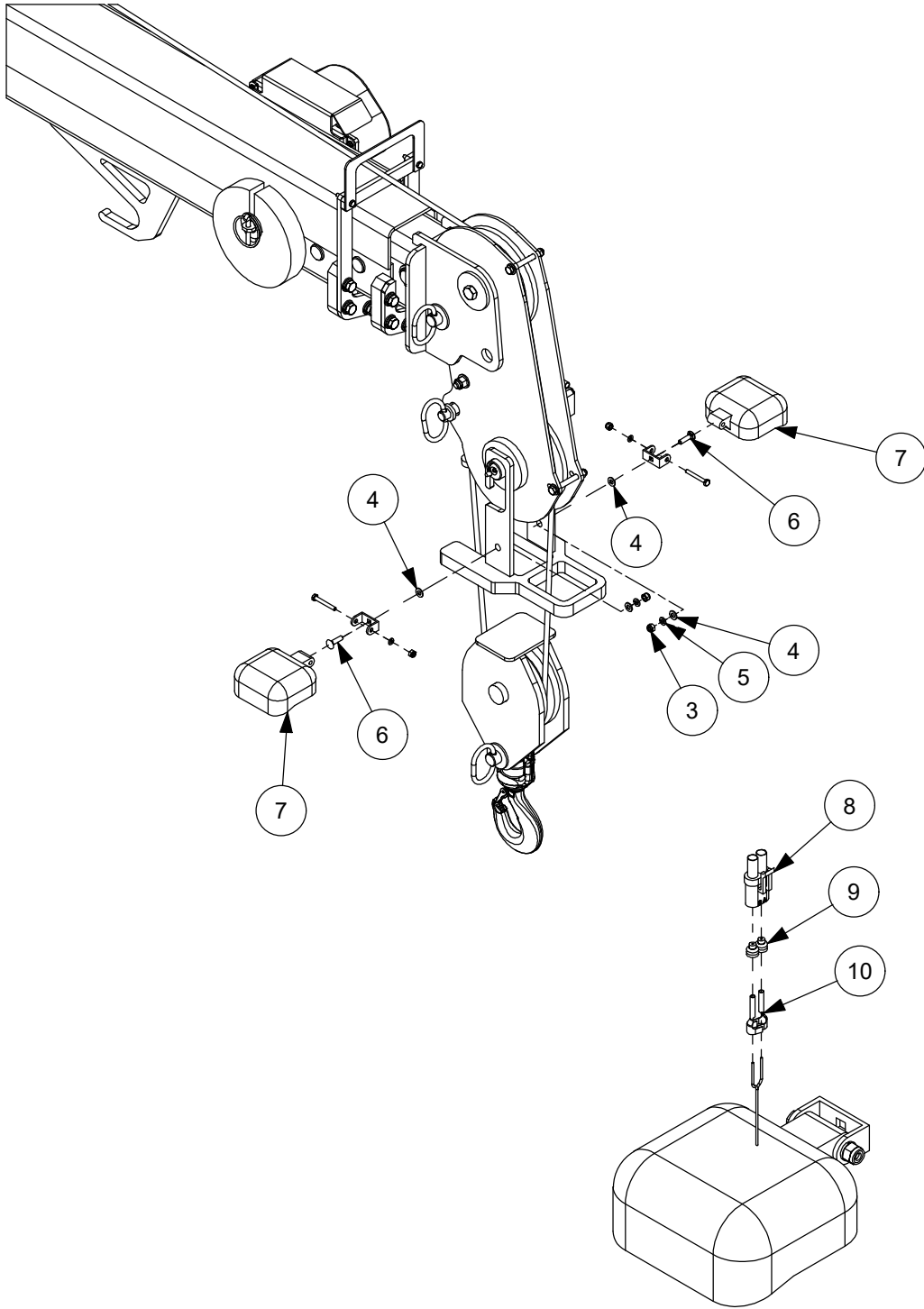

WIRING DETAIL
SCALE 1 : 4

BOOM TIP FLOODLIGHT KIT (99906730) PARTS LIST

ITEM NO.	PART NO.	DESCRIPTION	QTY.	KIT NO.
1.	51724116	ELECT KIT-S4 BOOM DUAL LED FLOOD LIGHTS	1	
2.	72034572	CLAMP-PLASTIC .38 CABLE	1	1
3.	72062109	NUT .31-18 HEX NYLOCK	2	1
4.	72063002	WASHER .31 FLAT	4	1
5.	72063050	WASHER .31 LOCK	4	1
6.	72602051	BOLT-CRG .31-18X 1.00 SQNK GR2	2	1
7.	77040581	FLOODLIGHT-LED 12-36VDC	2	1
8.	77044574	CONN-PKRD WEATHERPACK 2 CAV FEMALE/TOWER	2	1
9.	77044927	CABLE SEAL-PKRD WP/MP 14 GA GREY	4	1
10.	77045888	TERM-PKRD WEATHERPACK 14-16GA FEMALE	4	1
11.	77441473	HARNES-S4 BOOM TIP LED FLD LIGHT JUMPER	1	1
REV. INITIAL RELEASE				

NOTE:

PART NUMBERS: 72034572, & 77441473 NOT SHOWN.

Harness Boom Tip Led Flood Light Jumper (77441473) Nail Board & Schematic Views

Kit Number: 57124116

CP-400

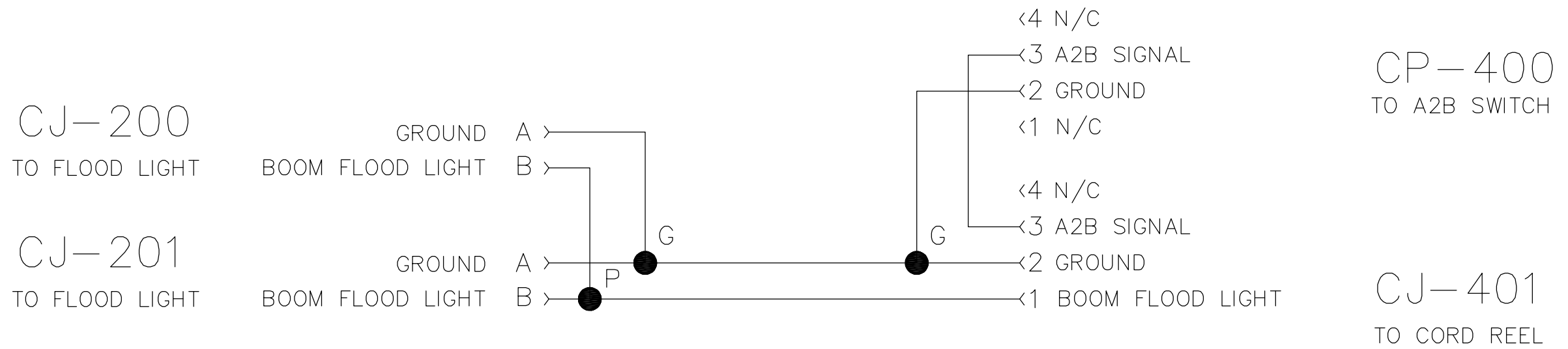
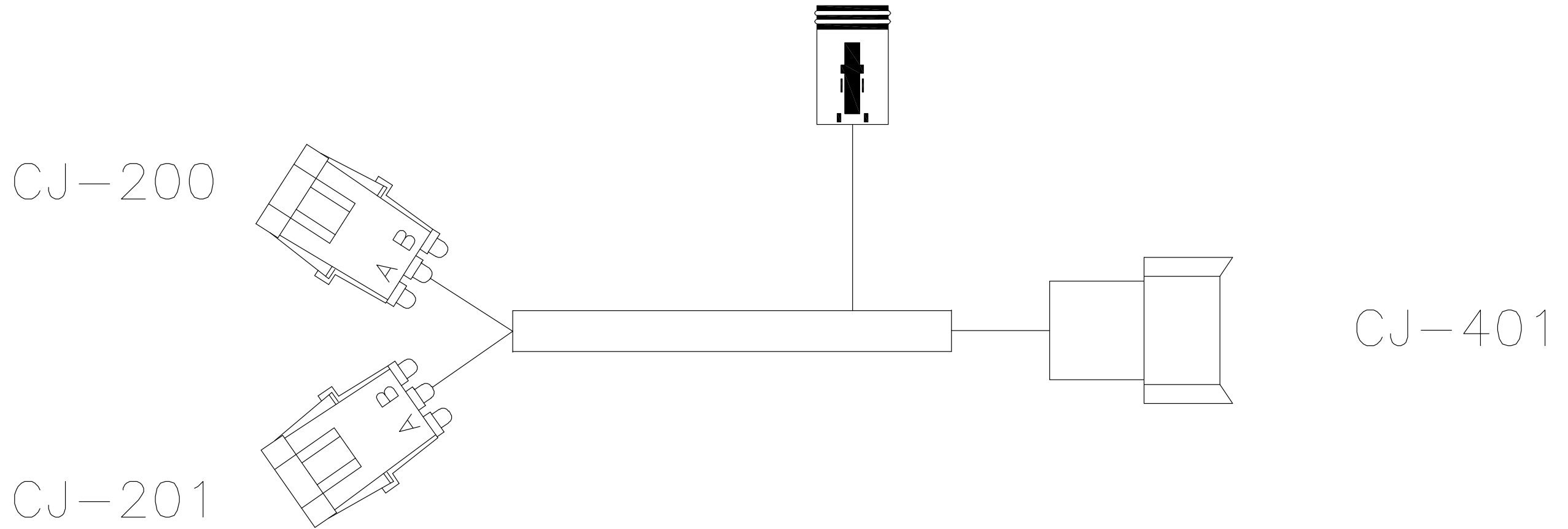

Harness Boom Tip Led Flood Light Jumper (77441473) Circuit Chart View

LOCATOR CODE: CJ-200				PACKARD: 12010973		
TERM: 12124582				SEAL: 12015323		
CAVITY	COLOR	GA.	PRINT LABEL	TO	CON-SPLC	CAVITY
A	YEL/GRN	16	GROUND	TO	SPL G	-
B	BRN	16	BOOM FLD LT	TO	SPL P	-

LOCATOR CODE: CJ-201				PACKARD: 12010973		
TERM: 12124582				SEAL: 12015323		
CAVITY	COLOR	GA.	PRINT LABEL	TO	CON-SPLC	CAVITY
A	YEL/GRN	16	GROUND	TO	SPL G	-
B	BRN	16	BOOM FLD LT	TO	SPL P	-

LOCATOR CODE: CP-400				DEUTSCH: DT06-4S		
TERM: 0462-201-16141				WEDGE: W4S		PLUG: 114017
CAVITY	COLOR	GA.	PRINT LABEL	TO	CON-SPLC	CAVITY
1	-	-	-	TO	-	-
2	YEL/GRN	16	GROUND	TO	SPL G	-
3	BLUE	16	A2B SIG	TO	CJ-401	3
4	-	-	-	TO	-	-

LOCATOR CODE: CP-401				DEUTSCH: DT04-4P		
TERM: 0460-202-16141				WEDGE: W4P		
CAVITY	COLOR	GA.	PRINT LABEL	TO	CON-SPLC	CAVITY
1	BRN	16	BOOM FLD LT	TO	CJ-200	B
2	YEL/GRN	16	GROUND	TO	SPL G	-
3	BLUE	16	A2B SIG	TO	CP-400	3
4	-	-	-	TO	-	-

LOCATOR CODE: -				SPLICE G		
CAVITY	COLOR	GA.	PRINT LABEL	TO	CON-SPLC	CAVITY
-	YEL/GRN	16	GROUND	TO	CJ-200	A
-	YEL/GRN	16	GROUND	TO	CJ-400	A
-	YEL/GRN	16	GROUND	TO	CP-400	2
-	YEL/GRN	16	GROUND	TO	CJ-401	2

LOCATOR CODE: -				SPLICE P		
CAVITY	COLOR	GA.	PRINT LABEL	TO	CON-SPLC	CAVITY
-	BRN	16	BOOM FLD LT	TO	CJ-200	B
-	BRN	16	BOOM FLD LT	TO	CJ-201	B
-	BRN	16	BOOM FLD LT	TO	CJ-401	1

This page left intentionally blank

Section - 7

CMD.CTRL

Base Unit (70735199)

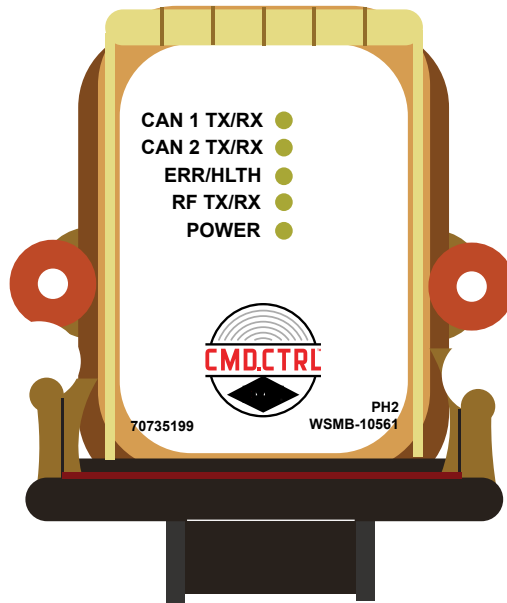

BASE UNIT WIRING TABLE	
PIN	SIGNAL NAME
P1:1	+VDC IN
P1:2	UNUSED
P1:3	UNUSED
P1:4	CAN H1
P1:5	CAN L1
P1:6	UNUSED
P1:7	CAN H2
P1:8	CAN L2
P1:9	UNUSED
P1:10	RS-232TX
P1:11	RS-232RX
P1:12	-VDC IN

Handheld Remote, Toggles & Icons (70735198)

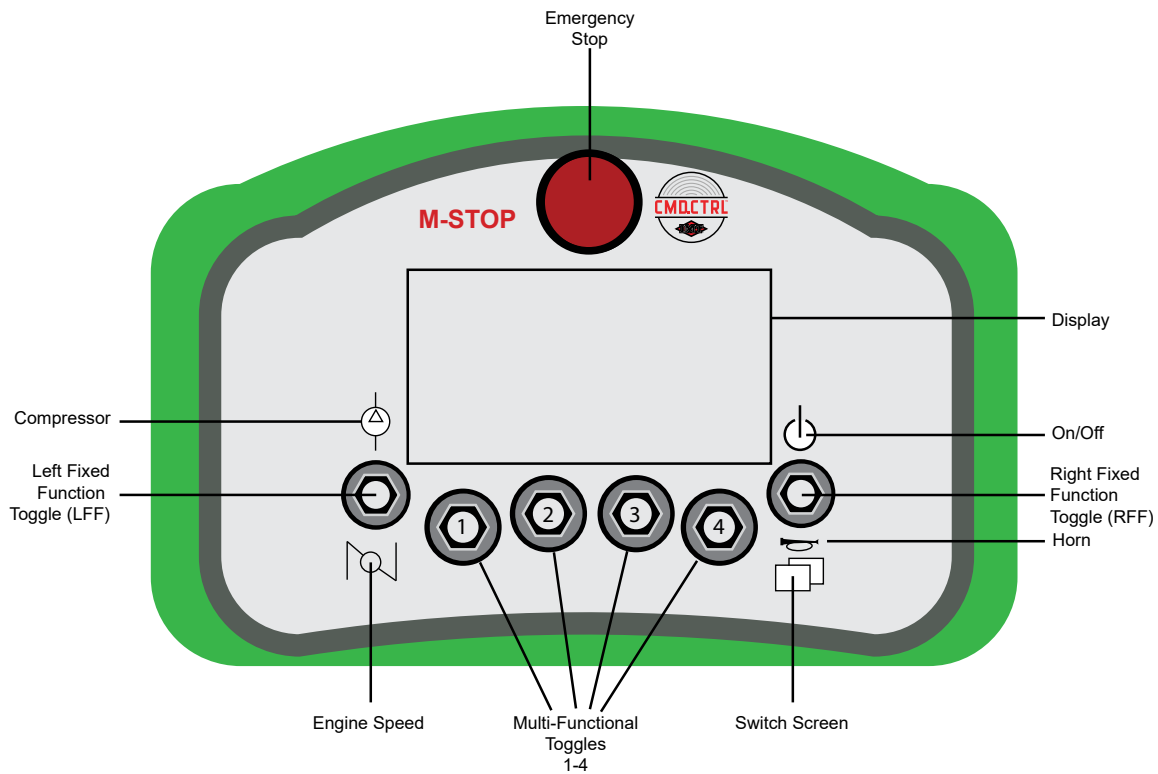

TOGGLE NAME	DESCRIPTION	TOGGLE STYLE
Right Fixed Function (RFF) UP	<ul style="list-style-type: none"> • TX ON / OFF • Association 	Three-Position Momentary
Right Fixed Function (RFF) DOWN	<ul style="list-style-type: none"> • Horn • Menu 	Three-Position Momentary
Soft Toggles 1 – 4	Functions will change based on the icons that are being displayed on the screen	Three-Position Momentary
Left Fixed Function (LFF) UP	<ul style="list-style-type: none"> • Compressor 	Three-Position Momentary
Left Fixed Function (LFF) DOWN	<ul style="list-style-type: none"> • RPM HI / LO 	Three-Position Momentary
Emergency Stop	Machine Stop	Maintained

PLEASE READ AND FOLLOW MANUAL PART NUMBER 99906578, CMD.CTRL OPERATOR'S MANUAL FOR STEP-BY-STEP INSTRUCTIONS ON HOW TO OPERATE THE CMD.CTRL RADIO REMOTE AND BASE.

Harness S4 SP Crane (77441718) Nail Board View

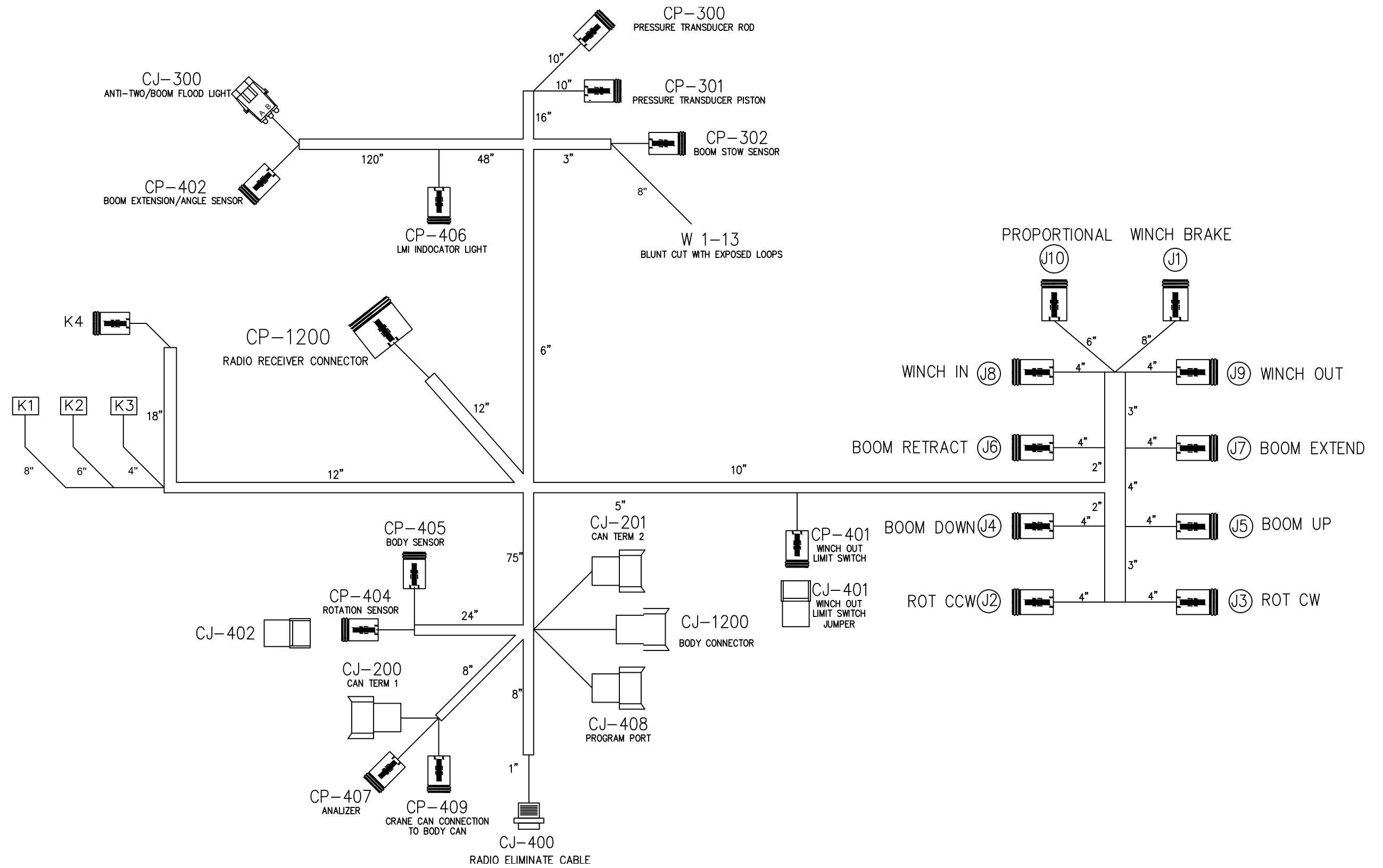

Harness S4 SP Crane (77441718) Schematic View

K1

K2

K3

K4

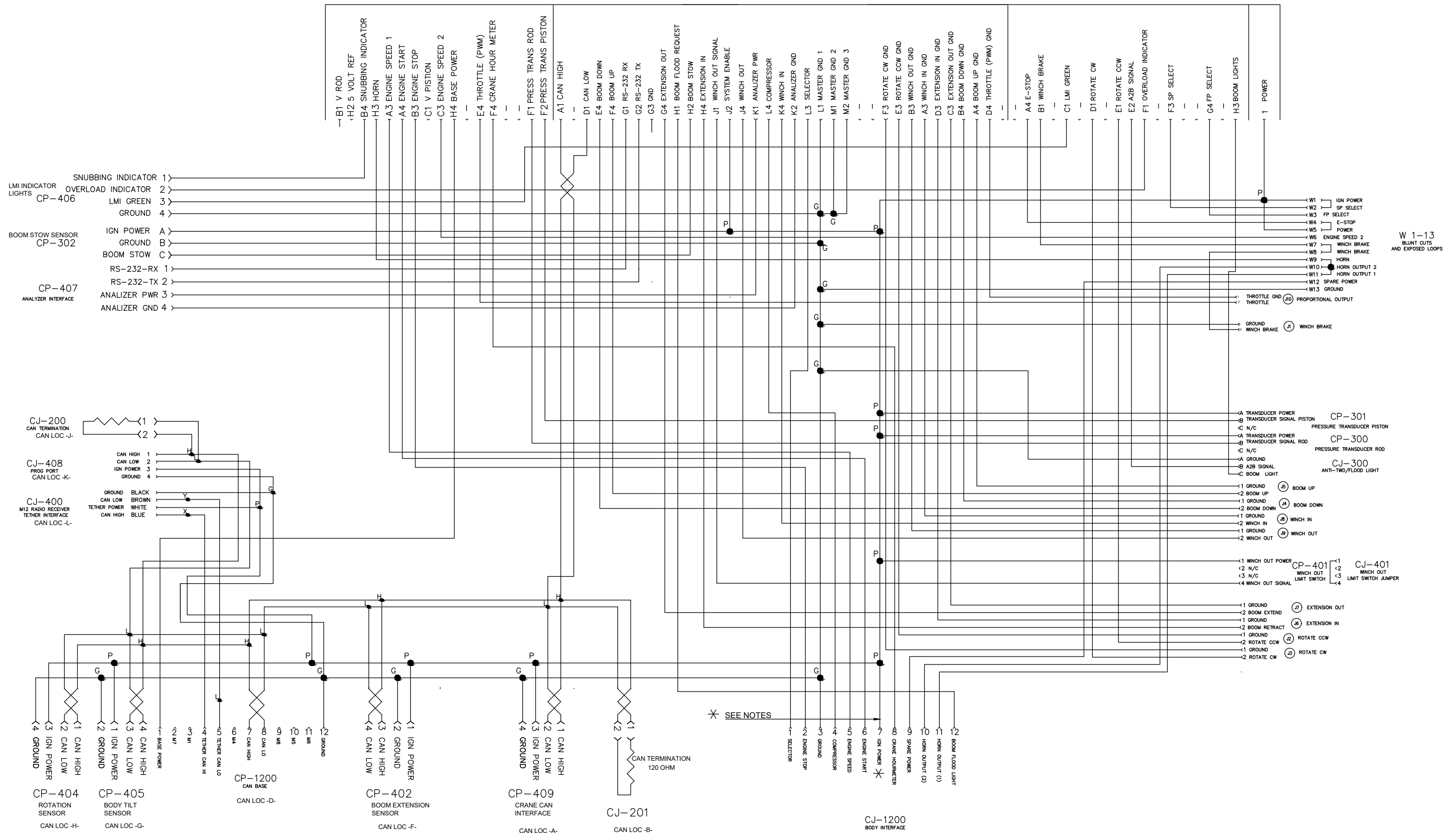

W 1-13
BLUNT CUTS
AND EXPOSED LOOPS

Harness S4 SP Crane (77441718) Circuit Chart View

LOCATOR CODE: K1		MOLEX:064319-3219 64319-1201				
TERM:0643221029, 0643231039				SEAL: 643251010, 643251023		
CAVITY	COLOR	GA.	PRINT LABEL	TO	CON-SPLC	CAVITY
A1	-	-	-	TO	-	-
A2	-	-	-	TO	-	-
A3	WHT	20	ENGINE SPEED 1	TO	CJ-1200	5
A4	WHT	20	ENGINE START	TO	CJ-1200	6
B1	-	-	-	TO	-	-
B2	-	-	-	TO	-	-
B3	WHT	20	ENGINE STOP	TO	CJ-1200	2
B4	WHT	20	SNUBBING INDICATOR	TO	CP-406	1
C1	-	-	-	TO	-	-
C2	-	-	-	TO	-	-
C3	WHT	20	ENGINE SPEED 2	TO	W6	-
C4	-	-	-	TO	-	-
D1	-	-	-	TO	-	-
D2	-	-	-	TO	-	-
D3	-	-	-	TO	-	-
D4	-	-	-	TO	-	-
E1	-	-	-	TO	-	-
E2	-	-	-	TO	-	-
E3	-	-	-	TO	-	-
E4	WHT	20	THROTTLE	TO	J10	2
F1	WHT	20	PRESS TRANS ROD	TO	CP-300	B
F2	WHT	20	PRESS TRANS PISTON	TO	CP-301	B
F3	-	-	-	TO	-	-
F4	WHT	20	CRANE HR METER	TO	CJ-1200	8
G1	-	-	-	TO	-	-
G2	-	-	-	TO	-	-
G3	-	-	-	TO	-	-
G4	-	-	-	TO	-	-
H1	-	-	-	TO	-	-
H2	RED	16	5 VOLT REF	TO	SPL R	-
H3	WHT	16	HORN	TO	W9	-
H4	RED	16	BASE POWER	TO	CP-1200	1

LOCATOR CODE: K2		MOLEX:064320-3311, 64320-1301				
TERM:0643221029, 0643231039, *0643221239				SEAL:643251010, 643251023		
CAVITY	COLOR	GA.	PRINT LABEL	TO	CON-SPLC	CAVITY
A1	YELLOW	*20	CAN HIGH	TO	SPL H	-
A2	-	-	-	TO	-	-
A3	BLK	20	WINCH IN GND	TO	J8	1
A4	BLK	20	BOOM UP GND	TO	J5	1
B1	-	-	-	TO	-	-
B2	-	-	-	TO	-	-
B3	BLK	20	WINCH OUT GND	TO	J9	1
B4	BLK	20	BOOM DOWN GND	TO	J4	1
C1	-	-	-	TO	-	-
C2	-	-	-	TO	-	-
C3	BLK	20	EXTENSION OUT GND	TO	J7	1
C4	-	-	-	TO	-	-
D1	GREEN	*20	CAN LOW	TO	SPL L	-
D2	-	-	-	TO	-	-
D3	BLK	20	EXTENSION IN GND	TO	J6	1
D4	BLK	20	THROTTLE GND	TO	J10	1
E1	-	-	-	TO	-	-
E2	-	-	-	TO	-	-
E3	BLK	20	ROTATE CCW GND	TO	J2	1
E4	WHT	20	BOOM DOWN	TO	J4	2
F1	-	-	-	TO	-	-
F2	-	-	-	TO	-	-
F3	BLK	20	ROTATE CW GND	TO	J3	1
F4	WHT	20	BOOM UP	TO	J5	2
G1	WHT	20	RS-232-RX	TO	CP-407	1
G2	WHT	20	RS-232-TX	TO	CP-407	2
G3	-	-	-	TO	-	-
G4	WHT	20	EXTENSION OUT	TO	J7	2
H1	WHT	20	BOOM FLOOD REQ	TO	CJ-1200	12
H2	WHT	20	BOOM STOW	TO	CP-302	C
H3	-	-	-	TO	-	-
H4	WHT	20	EXTENSION IN	TO	J6	2
J1	WHT	20	WINCH OUT SIGNAL	TO	CP-401	4
J2	RED	20	SYSTEM ENABLE	TO	SPL P	-
J3	-	-	-	TO	-	-
J4	WHT	20	WINCH OUT	TO	J9	2
K1	RED	20	ANALIZER PWR	TO	CP-407	3
K2	BLACK	20	ANALIZER GND	TO	CP-407	4
K3	-	-	-	TO	-	-
K4	WHT	20	WINCH IN	TO	J8	2
L1	BLACK	16	MASTER GROUND 1	TO	SPL G	-
L2	-	-	-	TO	-	-
L3	WHT	16	SELECTOR	TO	CJ-1200	1
L4	WHT	16	COMPRESSOR	TO	CJ-1200	4
M1	BLACK	16	MASTER GROUND 2	TO	SPL G	-
M2	BLACK	16	MASTER GROUND3	TO	SPL G	-
M3	-	-	-	TO	-	-
M4	-	-	-	TO	-	-

LOCATOR CODE: K3		MOLEX:064319-1216 64319-1201				
TERM:0643221029, 0643231039				SEAL: 643251010, 643251023		
CAVITY	COLOR	GA.	PRINT LABEL	TO	CON-SPLC	CAVITY
A1	-	-	-	TO	-	-
A2	-	-	-	TO	-	-
A3	-	-	-	TO	-	-
A4	WHT	20	E-STOP	TO	W4	-
B1	WHT	20	WINCH BRAKE	TO	W7	-
B2	-	-	-	TO	-	-
B3	-	-	-	TO	-	-
B4	-	-	-	TO	-	-
C1	WHT	20	LMI GREEN	TO	CP-406	3
C2	-	-	-	TO	-	-
C3	-	-	-	TO	-	-
C4	-	-	-	TO	-	-
D1	WHT	20	ROTATE CW	TO	J3	2
D2	-	-	-	TO	-	-
D3	-	-	-	TO	-	-
D4	-	-	-	TO	-	-
E1	WHT	20	ROTATE CCW	TO	J2	2
E2	WHT	20	A2B SIGNAL	TO	CJ-300	B
E3	-	-	-	TO	-	-
E4	-	-	-	TO	-	-
F1	WHT	20	OVERLOAD INDICATOR	TO	CP-406	2
F2	-	-	-	TO	-	-
F3	WHT	16	SP SELECT	TO	W2	-
F4	-	-	-	TO	-	-
G1	-	-	-	TO	-	-
G2	-	-	-	TO	-	-
G3	-	-	-	TO	-	-
G4	WHT	16	FP SELECT	TO	W3	-
H1	-	-	-	TO	-	-
H2	-	-	-	TO	-	-
H3	WHT	16	BOOM LIGHTS	TO	CJ-300	C
H4	-	-	-	TO	-	-

LOCATOR CODE: K4		SUMITOMO: 60984824				
TERM: 8100-3222				SEAL: 7165-1346		
CAVITY	COLOR	GA.	PRINT LABEL	TO	CON-SPLC	CAVITY
1	RED	6	POWER	TO	SPL P	-

Harness S4 SP Crane (77441718) Can Bus Routing View

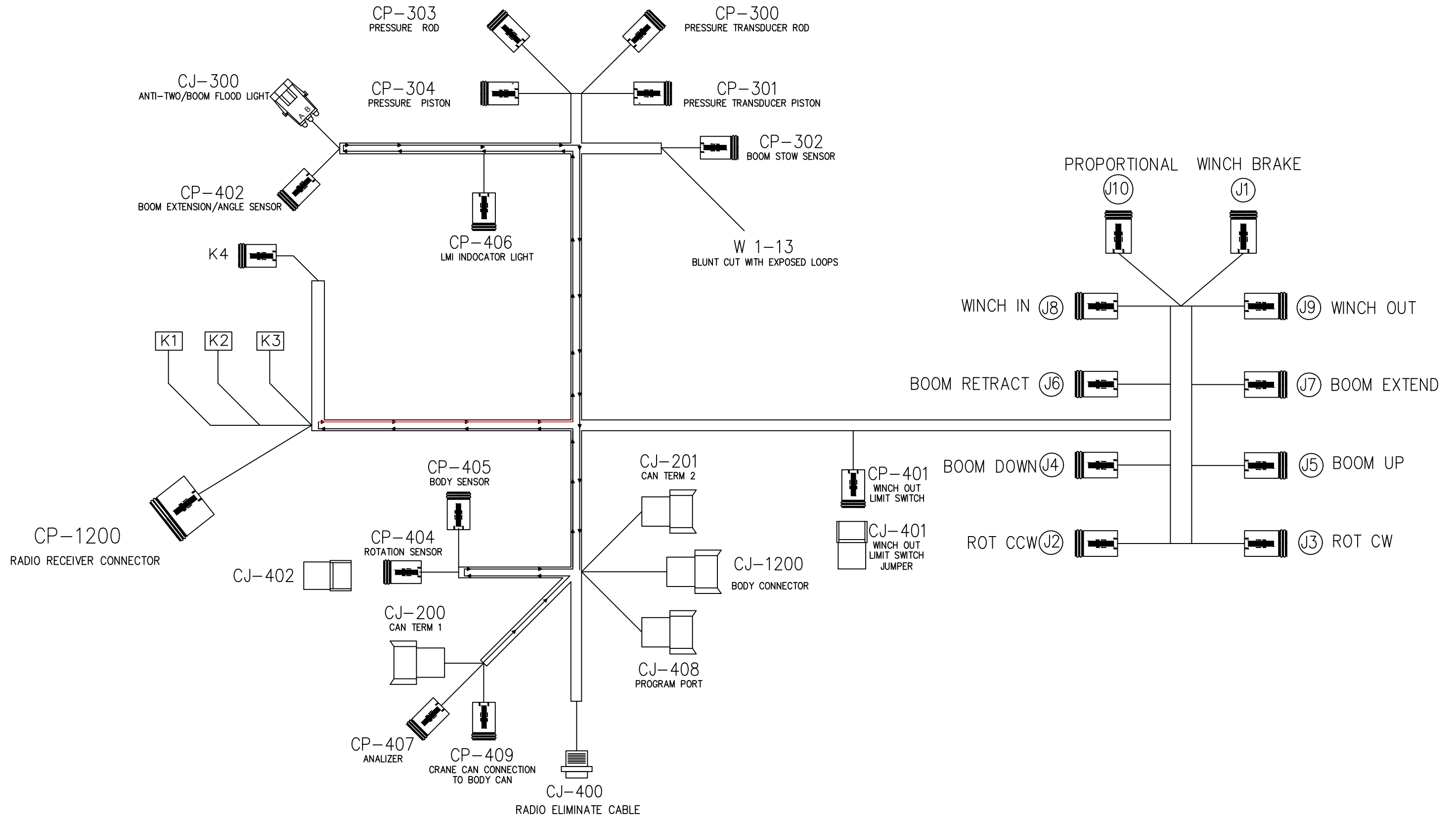

Harness S4 SP Crane (77441718) Circuit Chart View

LOCATOR CODE: -			SPLICE G			
CAVITY	COLOR	GA.	PRINT LABEL	TO	CON-SPLC	CAVITY
-	BLK	16	GROUND	TO	CP-1200	12
-	BLK	16	MASTER GROUND 1	TO	K2	L1
-	BLK	16	MASTER GROUND 2	TO	K2	M1
-	BLK	16	MASTER GROUND 3	TO	K2	M2
-	BLK	16	GROUND	TO	CP-302	B
-	BLK	22	GROUND	TO	CJ-400	BLK
-	BLK	16	GROUND	TO	CP-402	2
-	BLK	16	GROUND	TO	CP-404	4
-	BLK	16	GROUND	TO	CP-405	2
-	BLK	16	GROUND	TO	CP-406	4
-	BLK	16	GROUND	TO	CJ-408	4
-	BLK	14	GROUND	TO	CP-409	4
-	BLK	14	GROUND	TO	CJ-1200	3
-	BLK	16	GROUND	TO	W13	-
-	BLK	16	GROUND	TO	CJ-300	A
-	BLK	16	GROUND	TO	J1	1

LOCATOR CODE: -			SPLICE H			
CAVITY	COLOR	GA.	PRINT LABEL	TO	CON-SPLC	CAVITY
-	YELLOW	18	CAN HIGH	TO	CP-402	3
-	YELLOW	18	CAN HIGH	TO	CP-404	1
-	YELLOW	18	CAN HIGH	TO	CP-405	4
-	YELLOW	18	CAN HIGH	TO	CJ-408	1
-	YELLOW	18	CAN HIGH	TO	CP-409	1
-	YELLOW	20	CAN HIGH	TO	CJ-200	2
-	YELLOW	20	CAN HIGH	TO	CJ-201	1
-	YELLOW	20	CAN HIGH	TO	K2	A1
-	YELLOW	20	CAN HIGH	TO	CP-1200	7

LOCATOR CODE: -			SPLICE L			
CAVITY	COLOR	GA.	PRINT LABEL	TO	CON-SPLC	CAVITY
-	GREEN	18	CAN LOW	TO	CP-402	4
-	GREEN	18	CAN LOW	TO	CP-404	2
-	GREEN	18	CAN LOW	TO	CP-405	3
-	GREEN	18	CAN LOW	TO	CJ-408	2
-	GREEN	18	CAN LOW	TO	CP-409	2
-	GREEN	20	CAN LOW	TO	CJ-200	1
-	GREEN	20	CAN LOW	TO	CJ-201	2
-	GREEN	20	CAN LOW	TO	K2	D1
-	GREEN	20	CAN LOW	TO	CP-1200	8

LOCATOR CODE: -			SPLICE P			
CAVITY	COLOR	GA.	PRINT LABEL	TO	CON-SPLC	CAVITY
-	RED	6	POWER	TO	K4	1
-	RED	16	IGN POWER	TO	CP-302	A
-	RED	22	TEATHER POWER	TO	CJ-400	WHT
-	RED	16	IGN POWER	TO	CP-402	1
-	RED	16	IGN POWER	TO	CP-404	3
-	RED	16	IGN POWER	TO	CP-405	1
-	RED	16	IGN POWER	TO	CJ-408	3
-	RED	14	IGN POWER	TO	CP-409	3
-	RED	14	IGN POWER	TO	CJ-1200	7
-	RED	18	WINCH OUT POWER	TO	CP-401	1
-	RED	18	TRANS POWER	TO	CP-300	A
-	RED	18	TRANS POWER	TO	CP-301	A
-	RED	20	SYSTEM ENABLE	TO	K2	J2
-	RED	16	IGN POWER	TO	W1	-
-	RED	16	IGN POWER	TO	W5	-

LOCATOR CODE: W-13			BLUNT CUT WITH EXPOSED LOOP			
CAVITY	COLOR	GA.	PRINT LABEL	TO	CON-SPLC	CAVITY
W1	RED	16	IGN POWER	TO	SPL P	-
W2	WHT	16	SP SELECT	TO	K3	F3
W3	WHT	16	FP SELECT	TO	K3	G4
W4	WHT	20	E-STOP	TO	K3	A4
W5	RED	16	IGN POWER	TO	SPL P	-
W6	WHT	20	ENGINE SPEED 2	TO	K1	C3
W7	WHT	20	WINCH BRAKE	TO	K3	B1
W8	WHT	16	WINCH BRAKE	TO	J1	2
W9	WHT	16	HORN	TO	K1	H3
W10	WHT	16	HORN OUTPUT 2	TO	CJ-1200	10
W11	WHT	16	HORN OUTPUT 1	TO	CJ-1200	11
W12	RED	16	SPARE POWER	TO	CJ-1200	9
W13	BLK	16	GROUND	TO	SPL G	-

LOCATOR CODE: -			SPLICE X			
CAVITY	COLOR	GA.	PRINT LABEL	TO	CON-SPLC	CAVITY
-	YELLOW	20	TETHER CAN HI	TO	CP-1200	4
-	BLUE	22	TETHER CAN HI	TO	CJ-400	A

LOCATOR CODE: -			SPLICE Y			
CAVITY	COLOR	GA.	PRINT LABEL	TO	CON-SPLC	CAVITY
-	GREEN	20	TETHER CAN LO	TO	CP-1200	5
-	BRN	22	TETHER CAN LO	TO	CJ-400	A

Section - 8

General Information

Decal Placement (99906803)

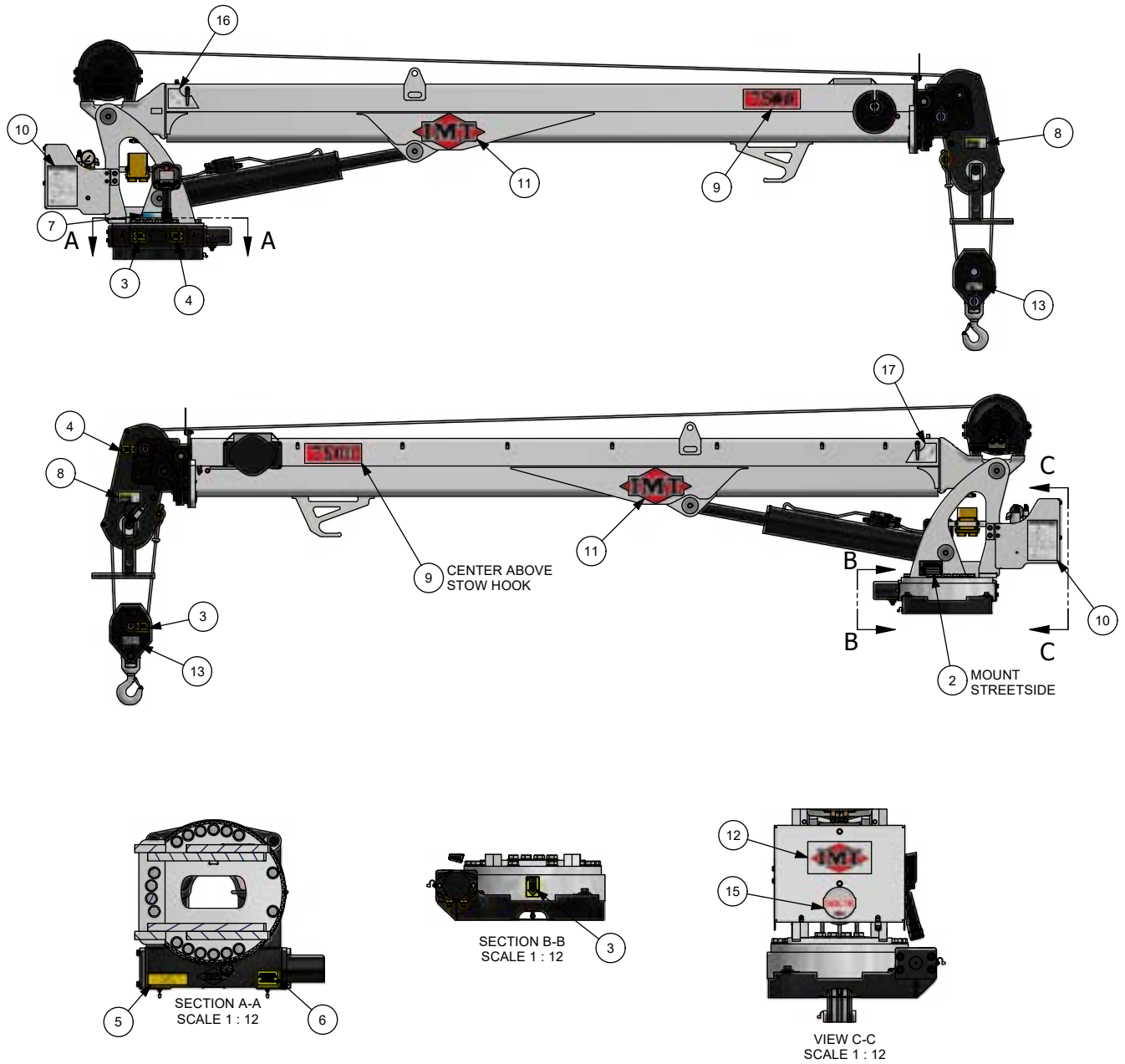

DECAL PLACEMENT (99906732) PARTS LIST

ITEM NO.	PART NO.	DESCRIPTION	QTY.	KIT NO.
1.	95724111	DECAL KIT-TELE COMMON 7500-14000	1	
2.	70029119	PLACARD-SERIAL NUMBER	1	
3.	70391612	DECAL-GREASE WEEKLY (LEFT)	3	1
4.	70391613	DECAL-GREASE WEEKLY (RIGHT)	2	1
5.	70392399	DECAL-LUBRICATE WORM	1	1
6.	70392524	DECAL-ROTATE CRANE WHILE GREAS	1	1
7.	70395324	DECAL-ASME/ANSI B30.5-TELESCOP	1	1
8.	70395670	DECAL-CAUTION DOWN HAUL WT	2	1
9.	70399047	DECAL-ID 7500	2	
10.	70399103	DECAL-CP 7500-30 FT	2	
11.	70399140	DECAL-DIAMOND IMT 6.75X13.50 REFL	2	1
12.	70399195	DECAL-DIAMOND IMT 4.00X8.00 (REFL)	1	1
13.	70399345	DECAL-LOAD BLOCK RATING 4.3 TONS-30 LB	2	
14.	70490167	DECAL-WARNING-PROP 65	1	1
15.	70490435	DECAL-CMD.CTRL LOGO	1	1
16.	71399136	DECAL-ANGLE IND RH SIII	1	1
17.	71399137	DECAL-ANGLE IND LH SIII	1	1
REV. INITIAL RELEASE				

NOTE:

1. P/N 70490167 NOT SHOWN. INSTALL IF REQUIRED.

Thread Torque Charts - Imperial

FINE THREAD TORQUE CHART (IMPERIAL)						COURSE THREAD TORQUE CHART (IMPERIAL)					
SIZE (DIA-TPI)	BOLT DIA. (INCHES)	GRADE 5		GRADE 8		SIZE (DIA-TPI)	BOLT DIA. (INCHES)	GRADE 5		GRADE 8	
		PLAIN FT-LB	PLATED FT-LB	PLAIN FT-LB	PLATED FT-LB			PLAIN FT-LB	PLATED FT-LB		
5/16-24	0.3125	19	14	27	20	5/16-18	0.3125	17	13	25	18
3/8-24	0.375	35	26	49	35	3/8-16	0.375	31	23	44	33
7/16-20	0.4375	55	41	78	58	7/16-14	0.4375	49	37	70	52
1/2-20	0.5	90	64	120	90	1/2-13	0.5	75	57	105	80
9/16-18	0.5625	120	90	170	130	9/16-12	0.5625	110	82	155	115
5/8-18	0.625	170	130	240	180	5/8-11	0.625	150	115	220	160
3/4-16	0.75	300	225	420	315	3/4-10	0.75	265	200	375	280
7/8-11	0.875	445	325	670	500	7/8-9	0.875	395	295	605	455
1-12	1	645	485	995	745	1-8	1	590	445	910	680
1 1/8-12	1.125	890	670	1445	1085	1 1/8-7	1.125	795	595	1290	965
1 1/4-12	1.25	1240	930	2010	1510	1 1/4-7	1.25	1120	840	1815	1360
1 3/8-12	1.375	1675	1255	2710	2035	1 3/8-6	1.375	1470	1100	2380	1780
1 1/2-12	1.5	2195	1645	3560	2670	1 1/2-6	1.5	1950	1460	3160	2370

REV. 20210504

REV. 20210504





NOTES:

1. TIGHTENING TORQUES PROVIDED ARE MID-RANGE.
2. CONSULT BOLT MANUFACTURER'S PARTICULAR SPECIFICATIONS WHEN PROVIDED.
3. USE FLAT WASHERS OF EQUAL STRENGTH.
4. ALL TORQUE MEASUREMENTS ARE GIVEN IN FT-LB
5. TORQUE VALUES SPECIFIED ARE FOR BOLTS WITH RESIDUAL OILS OR NO SPECIAL LUBRICANTS APPLIED. IF SPECIAL LUBRICANTS OF HIGH STRESS ABILITY, SUCH AS NEVER-SEEZ COMPOUND GRAPHITE AND OIL, MOLYBDENUM DISULFIDE, COLLOIDAL COPPER OR WHITE LEAD ARE APPLIED, MULTIPLY THE TORQUE VALUES IN THE CHARTS BY THE FACTOR .90. THE USE OF LOCTITE DOES NOT AFFECT THE TORQUE VALUES LISTED ABOVE.

⚠ WARNING

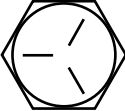
Anytime a gear-bearing bolt is removed, it must be replaced with a new bolt of the identical grade and size. Once a bolt has been torqued to 75% of its proof load and then removed, the torque coefficient may no longer be the same as when the bolt was new thus giving indeterminate clamp loads after torquing. Failure to replace gear-bearing bolts may result in bolt failure due to metal fatigue causing death or serious injury.

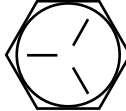
Thread Torque Charts - Metric

FINE THREAD TORQUE CHART (METRIC)						COURSE THREAD TORQUE CHART (METRIC)					
SIZE (DIA-TPI)	BOLT DIA. (INCHES)	GRADE 5		GRADE 8		SIZE (DIA-TPI)	BOLT DIA. (INCHES)	GRADE 5		GRADE 8	
											
		SAE J429 GRADE 5		SAE J429 GRADE 8				SAE J429 GRADE 5		SAE F429 GRADE 8	
		PLAIN (KG-M)	PLATED (KG-M)	PLAIN (KG-M)	PLATED (KG-M)			PLAIN (KG-M)	PLATED (KG-M)	PLAIN (KG-M)	PLATED (KG-M)
5/16-24	0.3125	3	2	4	3	5/16-18	0.3125	2	2	3	2
3/8-24	0.375	5	4	7	5	3/8-16	0.375	4	3	6	5
7/16-20	0.4375	8	6	11	8	7/16-14	0.4375	7	5	10	7
1/2-20	0.5	12	9	17	12	1/2-13	0.5	10	8	15	11
9/16-18	0.5625	17	12	24	18	9/16-12	0.5625	15	11	21	16
5/8-18	0.625	24	18	33	25	5/8-11	0.625	21	16	30	22
3/4-16	0.75	41	31	58	44	3/4-10	0.75	37	28	52	39
7/8-11	0.875	62	45	93	69	7/8-9	0.875	55	41	84	63
1-12	1	89	67	138	103	1-8	1	82	62	126	94
1 1/8-12	1.125	123	93	200	150	1 1/8-7	1.125	110	82	178	133
1 1/4-12	1.25	171	129	278	209	1 1/4-7	1.25	155	116	251	188
1 3/8-12	1.375	232	174	375	281	1 3/8-6	1.375	203	152	329	246
1 1/2-12	1.5	304	228	492	369	1 1/2-6	1.5	270	210	438	328

REV. 20210504

REV. 20210504

NOTES:

1. TIGHTENING TORQUES PROVIDED ARE MID-RANGE.
2. CONSULT BOLT MANUFACTURER'S PARTICULAR SPECIFICATIONS WHEN PROVIDED.
3. USE FLAT WASHERS OF EQUAL STRENGTH.
4. ALL TORQUE MEASUREMENTS ARE GIVEN IN FT-LB
5. TORQUE VALUES SPECIFIED ARE FOR BOLTS WITH RESIDUAL OILS OR NO SPECIAL LUBRICANTS APPLIED. IF SPECIAL LUBRICANTS OF HIGH STRESS ABILITY, SUCH AS NEVER-SEEZ COMPOUND GRAPHITE AND OIL, MOLYBDENUM DISULFIDE, COLLOIDAL COPPER OR WHITE LEAD ARE APPLIED, MULTIPLY THE TORQUE VALUES IN THE CHARTS BY THE FACTOR .90. THE USE OF LOCTITE DOES NOT AFFECT THE TORQUE VALUES LISTED ABOVE.

⚠ WARNING

Anytime a gear-bearing bolt is removed, it must be replaced with a new bolt of the identical grade and size. Once a bolt has been torqued to 75% of its proof load and then removed, the torque coefficient may no longer be the same as when the bolt was new thus giving indeterminate clamp loads after torquing. Failure to replace gear-bearing bolts may result in bolt failure due to metal fatigue causing death or serious injury.

Cross Torque Method - Turntable Bearing (General)

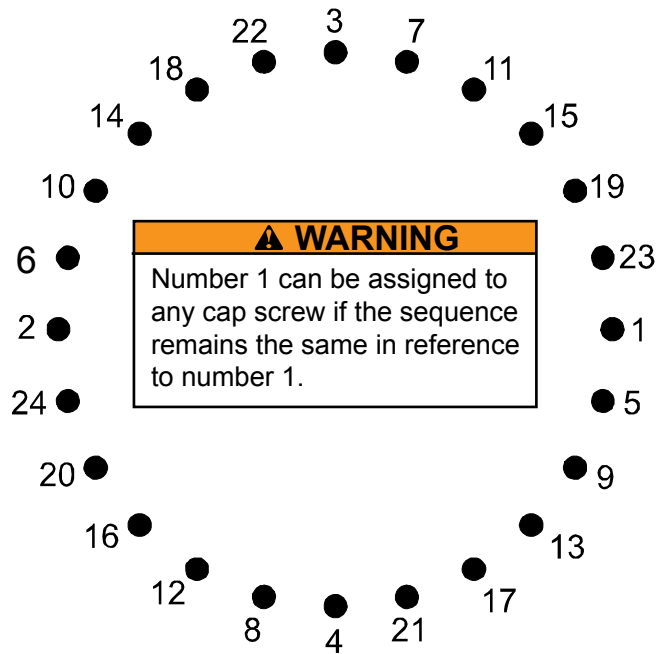

TIGHTENING PROCEDURE

1. REFER TO THE TORQUE DATA CHART TO DETERMINE THE PROPER TORQUE VALUE TO APPLY TO THE SIZE OF CAP SCREW USED.
2. FOLLOW THE TIGHTENING SEQUENCE SHOWN IN THE DIAGRAM. NOTE: THE QUANTITY OF CAPSCREWS MAY DIFFER FROM THE DIAGRAM, BUT THE SEQUENCE MUST FOLLOW THE CRISS-CROSS PATTERN AS SHOWN IN THE DIAGRAM.
3. TORQUE ALL CAP SCREWS TO APPROXIMATELY 40% OF THE SPECIFIED TORQUE VALUE, BY FOLLOWING THE SEQUENCE.
 - (EXAMPLE: .40 X 265 FT-LB = 106 FT-LB)
 - (EXAMPLE-METRIC: .40 X 36 KG-M = 14.4 KG-M)
4. REPEAT STEP 3, BUT TORQUING ALL CAP SCREWS TO 75% OF THE SPECIFIED TORQUE VALUE. CONTINUE TO FOLLOW THE TIGHTENING SEQUENCE.
 - (EXAMPLE: .75 X 265 FT-LB = 199 FT-LB)
 - (EXAMPLE-METRIC: .75 X 36 KG-M = 27 KG-M)
5. USING THE PROPER SEQUENCE, TORQUE ALL CAP SCREWS TO THE LISTED TORQUE VALUE AS DETERMINED FROM THE TORQUE DATA CHART.

NOTES:

REFER TO THE TURNTABLE BEARING THREAD TIGHTENING DIAGRAM FOR PROPER TIGHTENING-TORQUING SEQUENCE OF THE TURNTABLE BEARING TO THE CRANE BASE AND CRANE MAST. THE TOTAL QUANTITY OF CAP SCREWS VARIES DEPENDENT ON CRANE MODEL.



An Oshkosh Corporation company

IOWA MOLD TOOLING CO., INC.

P.O. Box 189 Garner, IA 50438

Tel: 641.923.3711

Fax: 641.923.2424

www.imt.com



OSHKOSH™

IMT is an Oshkosh Corporation company
Oshkosh is a registered trademark and the Oshkosh logo is a trademark of Oshkosh.

IMT reserves the right to make changes in engineering, design, specifications, add improvements or discontinue manufacturing at any time without notice or obligation.

IMT and IMT LOGO are registered trademarks of Iowa Mold Tooling Co., Inc., Garner, IA, USA.

© 2023 Iowa Mold Tooling Co., Inc. All Right Reserved.